doe wah jack

'57

the lot is so zoned; and;

Whereas, Mr. Dearl Webster requests a side yard variance of four feet at 504 Freeman Street.

Public hearings on these cases will be held at 2:15 p.m., Monday, March 4, 1957, in the City Court Room at which time all parties in interest will be heard.

RALEIGH BOARD OF ADJUSTMENT
A. C. HALL, JR., Secretary

T 3-8

MARSHAL'S NOTICE OF SEIZURE—

WHEREAS, on the 25th day of February, 1957, the United States filed a libel in the District Court of the United States for the eastern District of North Carolina, in the Wilmington Division, against ONE 1951 MODEL CHEVROLET 2-DOOR AUTOMOBILE, MOTOR NO. KAM-189169 (Wilmington Savings & Trust Company, Wilmington, N. C.—Claimant), described thereon, alleging the right of forfeiture, and by virtue of process issued in the form to me directed, returnable on the 27th day of March, 1957, I have seized and taken the said property into custody; Notice is hereby given to all persons claiming said property or any interest therein to appear in the United States Courtroom in the City Wilmington, N. C., North Carolina, on the 27th day of March, 1957, and assert their claim or default and condemnation will be ordered as prayed in the libel. This the 4th day of March, 1957. B. RAY COHOON, United States Marshal. By L. L. Jackson, Deputy.

T 3-8

make in the payment of the notes secured thereby, and the holder thereof having directed that the Deed of Trust be foreclosed, the undersigned Trustee will offer for sale at the Courthouse door in the City of Raleigh, North Carolina, at 12:00 o'clock noon on Monday, April 1, 1957 and will sell to the highest bidder for cash a certain lot of land situated in the City of Raleigh, Wake County, North Carolina and more particularly described as follows:

BEGINNING at a point in the western boundary line of Pierce Street, said point being 94.7 feet southward from the southwest corner of the intersection of Jefferson and Pierce Streets; runs thence south along the western [illegible] said Pierce [illegible] westwardly [illegible] to Pierce [illegible] westwardly [illegible] to Pierce St[illegible] ley; thence [illegible] parallel with [illegible] said alley-way [illegible] wardly in a [illegible] Pierce treet 15[illegible] boundary line [illegible] the point of BE[illegible] dence situated o[illegible] as No. 1221 Pier[illegible]

Sale of this prop[illegible] ject to all outstand[illegible] ments and prior lien[illegible]

This the 27th day o[illegible]

CHARLES O'H. G[illegible]

T

AN ORDINANCE TO AMEND THE TRAFFIC CODE OF THE CITY OF RALEIGH.

BE IT ORDAINED BY THE CITY COUNCIL OF THE CITY OF RALEIGH:

That Chapter 5 of the Code of the City of Raleigh be amended as follows:

Section 1. Amend Section 67(c) by striking out "Salisbury Street along both sides between Morgan and Cabarrus Streets" and inserting in lieu thereof "Salisbury Street along both sides between Morgan [illegible] Streets."

Sec. 2

Having qualified as Executor under the [illegible] of Mrs. Victoria H. Johnson, deceased, late of Wake County, North Carolina, this is to notify all persons having claims against the estate of said deceased to exhibit them to the undersigned at the First Citizens Bank and Trust Company Building on or before the 22nd day of February, 1958, or this notice will be pleaded in bar of their recovery. All persons indebted to said estate will please make immediate payment.

This 20th day of February, 1957.

JAMES F. JOHNSON, [illegible]
Raleigh, North Carolina

T. Lacy Williams, Attorney

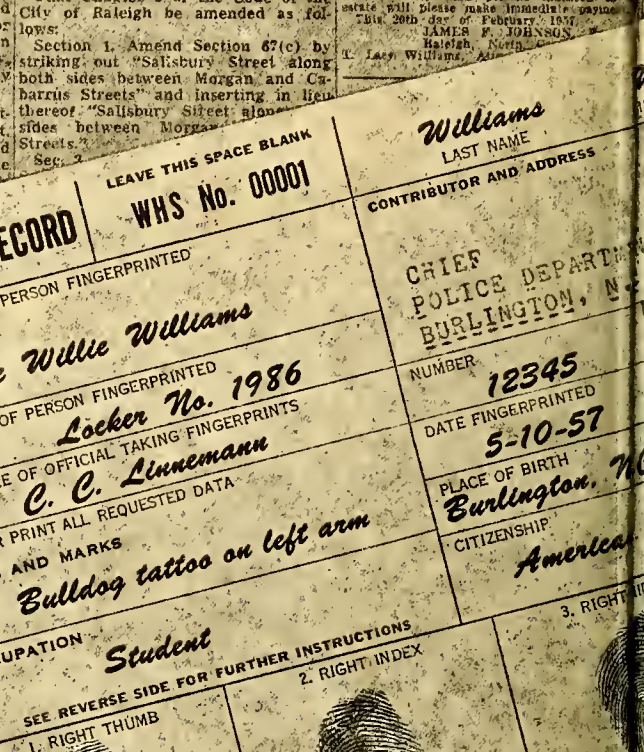

CITY OF RALEIGH
RESOLUTION NO. 366

RESOLUTION TO ASCERTAIN AND COMPUTE THE TOTA[illegible] CERTAIN LOCAL IMPROVEMENTS IN THE CITY OF RA[illegible] TO ASSESS THE COST THEREOF AGAINST THE ABUTTI[illegible] SPECIAL SIDEWALK IMPROVEMENT ASSESSMENT ROLL NO.

WHEREAS, by resolution Nos. 322 & 247, adopted by the City [illegible] June 18, 1956, and December 17, 1956, respectively, the local impr[illegible] hereinafter referred to were authorized and directed pursuant to [illegible] of Chapter 1184, Session Laws of North Carolina, as amended;

WHEREAS, the local improvements have been completed and [illegible] duty of the City Council to compute and ascertain the total cost of [illegible] improvements and to make an assessment of such costs against the real [illegible] abutting upon the sidewalks improved;

BE IT RESOLVED BY THE CITY COUNCIL OF THE CITY OF RAL[illegible]

Section 1. That the sidewalk improvements directed at the locatio[illegible] stated in the above resolutions have been completed.

Section 2. That the City Council hereby makes an assessment of [illegible] cost of the local improvements herein referred to, pursuant to Section [illegible] Chapter 1184, Session Laws of North Carolina, as amended, against [illegible] lots and parcels of land abutting directly on the improvements, accordi[illegible] the actual cost of the improvements at the various locations, said asses[illegible] ment hereby made being as follows:

Owners Assessed	Lot No. as shown on Wake County Tax Map	Location of Improvement	Amount of Assessment
[illegible] W. Griffis	B-1-5-17-18-19	611-13-15 E. Martin St.	$216.97
[illegible]rs. Emily T. Simpkins	B-1-2-30	557 E. Martin St.	19.07
[illegible]ick Dombalis	B-1-2-35	545 E. Martin St.	67.41
[illegible]ward C. Seawell	B-1-2-23	566 E. Hargett St.	131.48
[illegible]rs. Alice Calder	B-1-2-21	554 E. Hargett St.	9.50
[illegible] M. Moore	B-1-2-15	528 E. Hargett St.	25.40
[illegible] P. Bryant	B-1-2-14	524 E. Hargett St.	9.50
[illegible] M. Moore	B-1-2-10-11	512-14 E. Hargett St.	114.67
[illegible]m Timmons	B-1-2-8	506 E. Hargett St.	104.81
[illegible] M. Gurley	B-1-2-7	207 S. East St.	46.96
[illegible]rs. Eugenia Dunn	A-7-22-15	320 E. Davie St.	13.68
[illegible]len Moore	A-7-22-13-14	316-18 E. Davie St.	43.52
[illegible] J. Towler (heirs)	A-5-15-30	228 E. Cabarrus St.	17.15
[illegible]rs. Mary E. Phillips	B-1-6-9	17 S. Swain St.	9.50
[illegible]rs. Mary M. Armstrong	B-1-6 Lot No. 2 to 8 & 10-15	Nos. 5-15 & 19-33 S. Swain St.	295.43
[illegible]nnith T. Jones	A-31-73-9	401 Newbern Ave.	11.42
[illegible] S. Arnold	G-33-156-2	706 N. Person St.	120.89
[illegible]lwin W. Arnold	G-33-156-3	708 N. Person St.	50.18
[illegible]rs. Lydia Noble Booth	G-17-103-19	315 Oakwood Ave.	81.39
[illegible]rs. Olivette B. Royster	G-1-2-34	561 E. Edenton St.	28.57
[illegible] E. Perry	G-1-3-3	224 N. East St.	9.53
[illegible] M. Moore	G-1-4-3	504 Oakwood Ave.	95.28
[illegible] Y. King	G-1-11-2	306 Linden Ave.	31.63
[illegible] B. Beacham	G-17-102-7	526 N. Person St.	155.70
[illegible]ck B. Dodd	G-1-4-8	522 Oakwood Ave.	73.75
[illegible]rs. Florence M. Rich	D-24-107-12	17 Maiden Lane	7.62
[illegible]allace Mandell	D-24-107-13	15 Maiden Lane	6.10
[illegible]rs. C. M. Hobbs	G-33-150-8	208 E. Franklin St.	9.53
[illegible]r. Helen Barham	G-33-150-11	719 N. Person St.	131.65
[illegible]rs. Margaretr Bumgardner	G-33-155-5	820 Wake Forest Rd.	62.68

RE[illegible]

WHEREA[illegible] with the C[illegible] the City of [illegible] tions hereina[illegible] to the City [illegible] Council to m[illegible] provements [illegible] upon the stre[illegible] thereof hereinat[illegible]

WHEREAS, W[illegible] City Clerk and [illegible]

16—63416—1

[illegible] Clerk, North Car[illegible]

This sale is made subject to tax[illegible] for the year 1957.

This the 14th day of February, 19[illegible]

M. K. Gurle[illegible]

lists in manufacture and sales of atic Temperature and Humidity l offer employment to recent ng graduates in sales.

SEX	M
RACE	W
HT. (IN.)	45
WT.	89
DATE OF BIRTH	10-15-39
HAIR	gold
EYES	blk.

NAME: Willie
MIDDLE NAME
COMPANY AND ADDRESS: Williams H. School
ALIASES: Pipsqueak

DO NOT WRITE IN THIS SPACE BLANK

CLASS: Senior

REF.

I. Q. 11.658

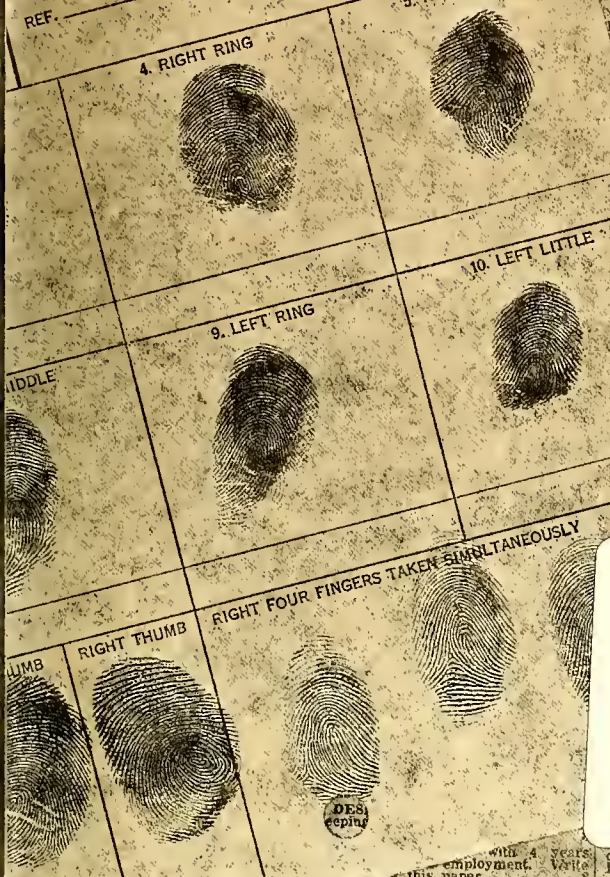

ADJUSTING

veral men needed to train / automobile claim ad- sters in Eastern North rolina.

height with 20/ eyesight or better without

AS AN LINES RDESS

expenses. tive at March P.M. EASE

nted

erson ents. or um- 10

height in oil. See you around, Buzzy. B. 6

SOLONS: some people celebrate Egg Week eating crow. Sake of Seven Springs.

GOLDLYN: Goals are not everything. Be yourself. Hank Aaron.

16. Business Services

WARREN'S TRANSFER
Local and Long-Distance Moving
TE 3-4668 Raleigh TE 3-4067

20. Money to Lend

MONEY for tax and Easter bargains. Easy terms. Wake Finance Co. 18 W. Hargett TE 4-6238. 15

NEED MONEY? We can help you. Loans personal, auto, furniture. STATE FINANCE CO., 133 S. Salisbury TE 3-3801

WAKE FINANCE CO. personal auto, and furniture loans. Applications accepted by phone. Dial TE 4-6238, 18 W. Hargett St.

Consolidate your bills
Southern Auto Finance Co.
323 West Morgan, dial TE 4-1313.

$ MIDLAND FINANCE CO. $
Auto Financing and Refinancing
411 Hillsboro Dial TE 4-7333

FAMILY FINANCE AND ACCEPTANCE CORP. of Raleigh, Inc.
411 Fayetteville St. Dial TE 3-8634.

21. Business Opportunities

MODERN SUPER MARKET for sale. Practically new, excellent location in fast growing section of Rocky Mount. Room for expansion, plenty parking, price right. Call 23858 Rocky Mount, for appointment. 10

COMBINATION STORE, filling station. Edge city limits. Doing good business. Reason for selling, ill health. Dial TE 6279. 13

SERVICE STATION stock and fixtures for sale in heart of Wilson. All replies. O. Box 1186, Wilson, N. C. 10

BUYERS: We are cash buyers of dry goods, shoe stocks, part or entire stocks. Contact B. Kittner and Son, Rocky Mount, N. C. Phone 2-2139. x

WHOLESALE GROCERY: Excellent location. Small capital. Unlimited possibilities. Dial TE 3-3641 day, night TE 4-6711. 9

BUSINESS OPPORTUNITY: Established Bottled Gas Distributorship in prosperous North Carolina area available. Well known brand of Bottled Gas appliances. Now doing good volume servicing several hundred customers. For details, write box S-405, care of this paper. 12

PLANT located in one of the fastest growing sections of Southeastern North Carolina, building cement and block construction, deep well, city sewer, pasture for creek. Established business and retail outlets. Ideally located for custom slaughtering and cutting for home freezers. Property, building and stock $12,000. Box P-207, care of this paper. 10

FOR SALE: Intrastate Transportation and household goods state-wide. Also one 1950 Chevrolet truck with equipment. Write this paper. 10

BARBER SHOP repair shop. Carpenter for lease. P. O. Box 18

our Clients Private [illegible] lettle.

FIRST RUN modern up-to-date theater, located large city, grosses $100,000. To Responsible Party. Box E-906 Care this paper. 23

An experienced ad writer will help you with your Want Ad—dial TE 2-4411.

23. Room and Board

MRS. ADA GLENN, 111 Seaboard Ave. call at The News and Observer, Raleigh Times Want Ad counter to receive two free tickets to the Ambassador Theatre to see John Wayne and Maureen O'Hara in "The Wings of Eagles." Tickets must

TWO-BEDROOM apt., convenient to Sh wood Bates and Josephus Daniels sche and shopping center. Available March TE 2-8411.

TWO ROOM APT. Unfurnished. Heat Couple only. 429 E. Jones. TE 4-7844.

NURSE'S HOME, MEN: 2-bedroom, br Cable and furnished. On bus l 303. TE 2-0977 or TE 3-5660.

4-ROOM DUPLEX, 3[illegible] Lewis Farm TE 2-6904 after 6 p.m.

FIVE ROOM APT. Heat, water, ste TE 4-4207.

NEWLY DECORATED 5 room apartm in West Raleigh, $85 per month, heat water furnished. 2 bedroom ground fl apartment, 103 Faircloth St., Apt. 1, h and water furnished. $85 per month U TE 2-4253 or TE 4-1928.

CAMERON COURTS APTS
4, 5 room units. Applicants Dial TE 2-3

NORTHSIDE APARTMENTS
Accepting applications for future occupa Office 1618 Glenwood Ave. Phone TE 4-0

RALEIGH APARTMENTS
Phone TE 2-6116

GRANT AVENUE APTS.
2 and 3 bedrooms. Applicants.
TE 2-8441

316 W. Hargett St.—3 rooms upsta Heat, water furnished. $47.50.
318 S. McDowell St.—4 rooms upsta $40.00.
219 S. Person St.—4 rooms upsta Utilities furnished. $45.00
N. M. GURLEY REALTY CO.
Dial TE 3-9192 Realtors

Cameron Villag
Apartments
2016 CAMERON ST.
Phone TE 2-3922
P.O. Box 10394

Nicest apartments in Raleigh - Five lar rooms, ceramic tile bath, heat, wat garage.
HENRY FAUCETTE
TE 4-0711

26. Houses For Rent

FOUR BEDROOM house, furnished. Ava able until Sept. 1. Near State College. 3-0383.

7-ROOM HOUSE, Hillsboro St., near St College. Modern. $100 month. Dial 2-6343.

SIX ROOM house for rent on Rhamka Road, 12 miles from Raleigh. Dial 89 Varina.

TWO BEDROOMS, Knotty pine den. Ba venitian blinds. $65. Dial TE 3-4394.

NEAT, CLEAN, all electric cottage, heat, garden space. One block off Weste Blvd. $50. Dial TE 2-3125, TE 2-4916.

GARNER, N. C. Seven room brick ho with two full baths. $85 per month. 3-6631 TE 4-6397, TE 2-6124.

MODERN 3 BEDROOM HOUSE, 1½ bat full basement, large porch, between R leigh-Fuquay Springs. TE 3-3321.

2 bedroom house in the country, $50.
4 room cottage in the country, $30.
2 bedroom house, Hertford Village, $75.
3 bedroom house in town, $85.
GADDY REAL ESTATE CO., TE 2-3918.

Want Ads are your key to fas action sales at low cost! Di TE 2-4411 for the facts.

28. Business Places For Rent

AVAILABLE for rent in Baptist Buildin 301 Hillsboro Street, April 1 about 1,0 square feet on second floor. Could used as one or two suites of offices. Di TE 2-0136.

LARGE shop for sale or rent. 3 bloc from Apex, N. C. call EL 4-4501.

PARKING LOT on S. Salisbury Stree 41x123, suitable for used cars or par ing. Dial TE 3-5126 or write Box 27 Raleigh.

SMALL, AIR conditioned, radiant heat office. Excellent location. Available no Gaddy Real Estate, TE 2-3919.

STORE BUILDING cinder block 701 Boylan Avenue. Dial TE 3-9586.

WAREHOUSE SPACE and offices for ren Approximately 4500 sq. ft. of Warehous space, plus 3 nice offices and show room Oil heat to offices, 2 toilets and show bath. Centrally located. Quick possessi W. N. Colhe, Realtor, TE 3-4600.

FRONT OFFICE SPACE, $25.00 per mont 1201½ S. Salisbury St. See Dr. Denni TE [illegible]

17. Schools & Instructions

PRIVATE INSTRUCTION in Spanish and English. Dial TE 3-4569. 10

EARN WHILE learning diesel. Write Greer Shop Training, 234 E. Franklin Ave., Gastonia, N. C. 9

MRS. SHELLEY'S First Grade Fall Class enrolling; afternoon care provided. Dial TE 2-6235; TE 3-6772.

TEENY WEENY NURSERY
Open All Summer
3606 Clark Ave. Call TE 4-2741

PLAY HAVEN NURSERY
Convenient hours, transportation
412 New Bern Ave. Dial TE 2-9493.

with 4 years employment. Write this paper. 8

MAY MEMORIAL LIBRARY
342 S. Spring Street
Burlington, NC 27215

The 1957

DOE-WAH-JACK

presented by

THE SENIOR CLASS

of

Williams High School

Burlington, North Carolina

. . . our high school was a charming and unforgettable place . . .

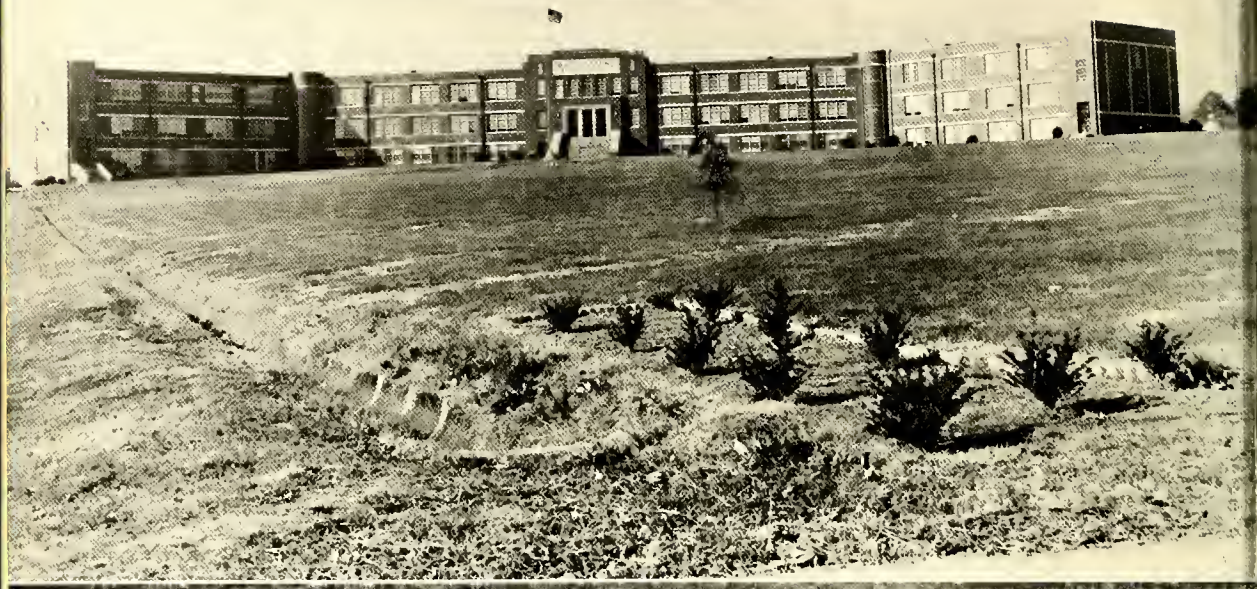

. . . there was seclusion
enough for monastic
scholarship . . .

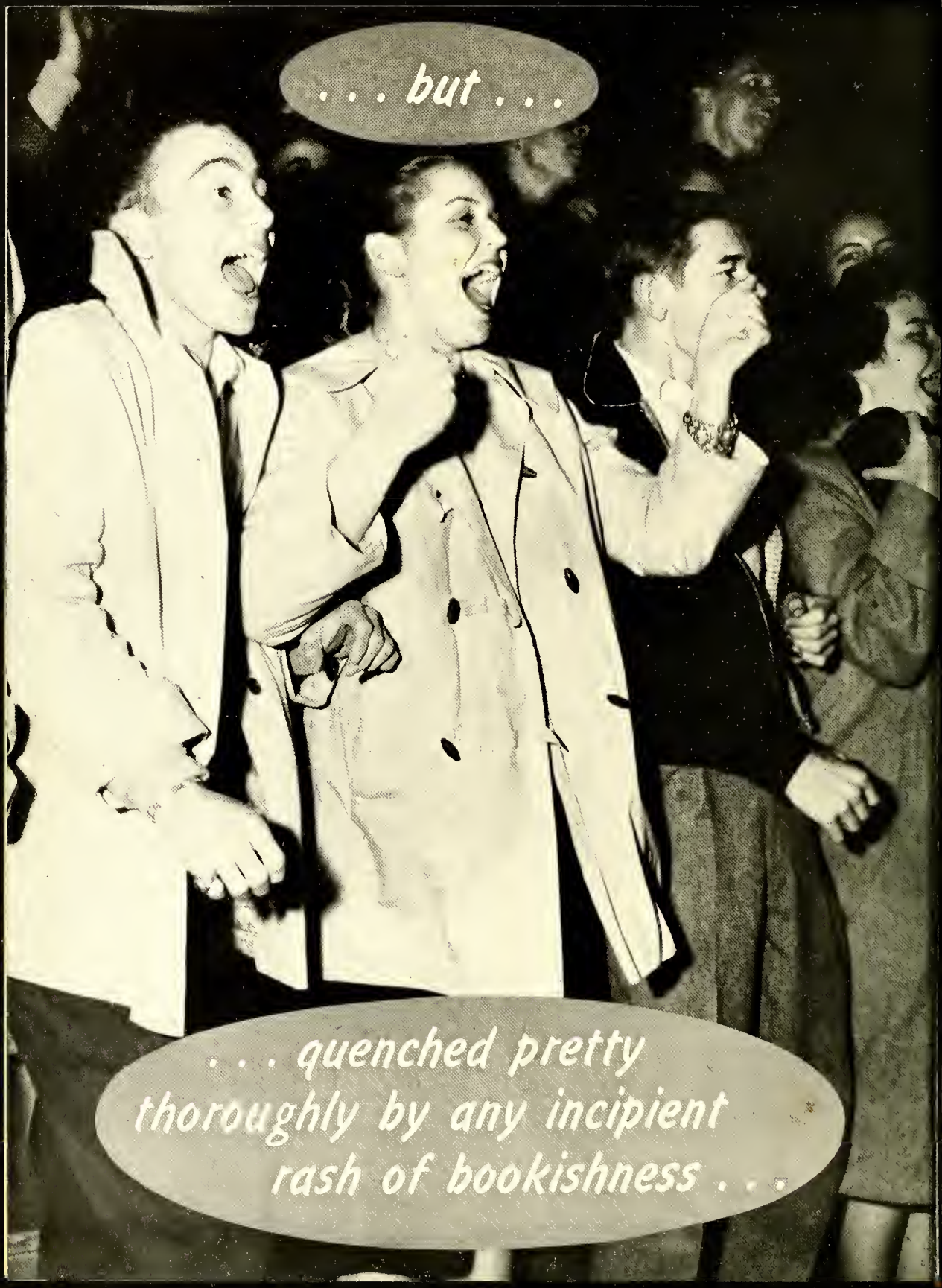
. . . but . . .
. . . quenched pretty thoroughly by any incipient rash of bookishness . . .

. . . instead they
promoted the affairs of . . .
. . . therefore

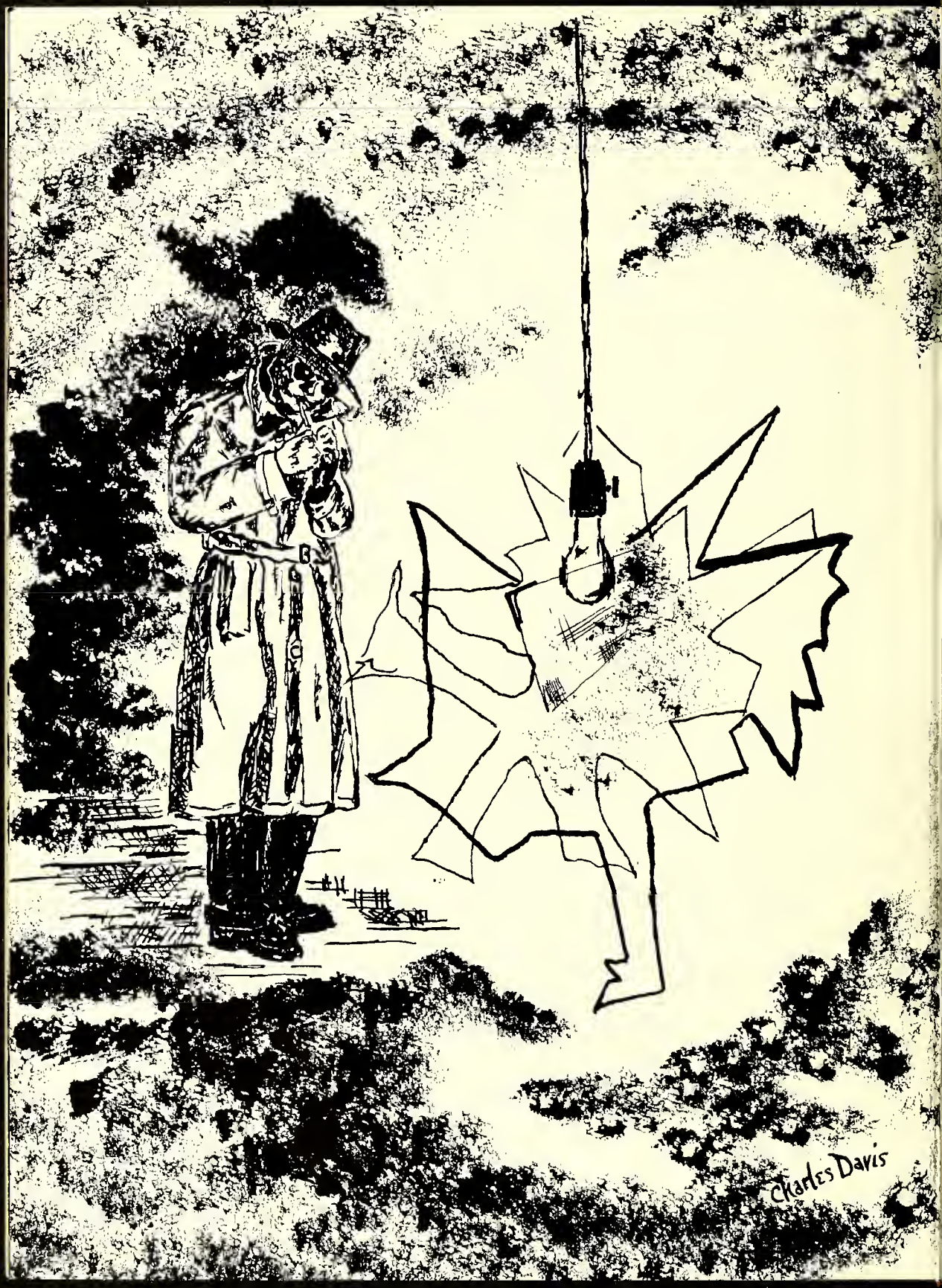
Charles Davis

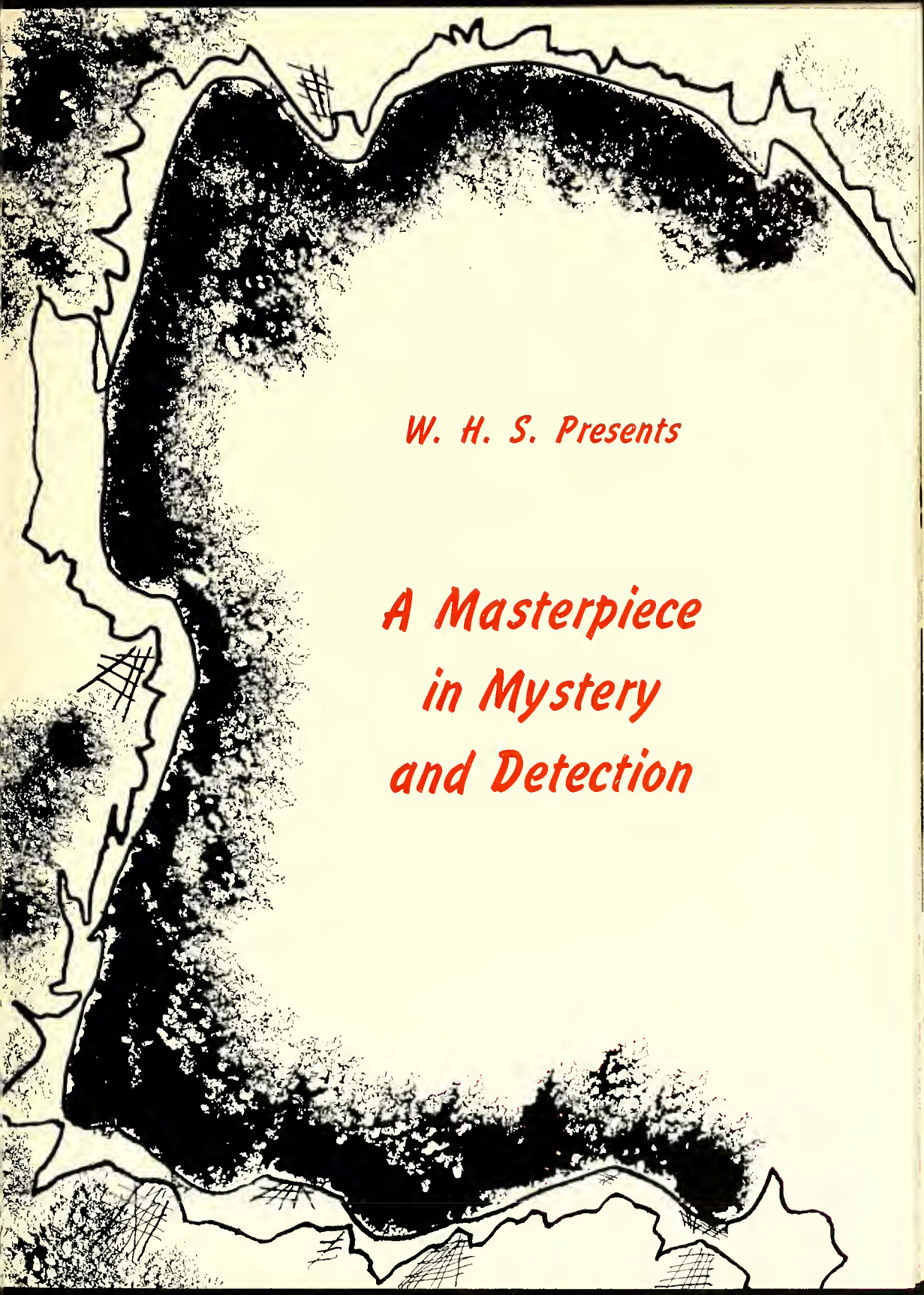

W. H. S. Presents

A Masterpiece in Mystery and Detection

Foreword

In the infinite passing of time, each of us finds that knowledge plays an eternal and significant part in the engulfing complexities of life. Williams High School has been for its students a basic part in the attainment of such knowledge upon which will depend the future of its young people. Our high school also supplements the educational program with spiritual, athletic, and extracurricular activities, making its general program one of intellectual and character-building content.

As we recall our high school days we may center our thoughts on one year—1957—and wonder: "What do I remember most vividly?" "What were the highlights and important events?"

In seeking the solution to these elusive questions, we have delved into the mysterious realms of W.H.S. and attempted through pictures and copy to uncover the essence and undercurrents of the year.

As each clue is assembled and takes its place in the evolving of the final solution of our mysterious questions, we hope that there will emerge a unified panoramic view of W.H.S.—1957—our hopes, our aims, our search for knowledge, and our sorrows, conveying once again what our school was like in that particular year.

In planning our book we decided to break with the past yearbooks at W.H.S. and use our own ideas of what a yearbook should be. In this we have not always succeeded, for sometimes we had to sacrifice for the sake of economy or practicality.

We hope that you agree with us in thinking that we have found, if not the best, a better way to present our annual. Most certainly you will notice changes in copy, cover design, layouts, and photography. If nothing else may we have laid the way for even greater changes in the future.

ACKNOWLEDGEMENTS: Because of their help in preparing this yearbook, the staff thanks **Miss Emma Lou Garner** for her indispensable advice and gracious manner, **Mr. Wilbur Robertson** of Westbrook Studios for special effects on the division pages, **Mr. Harry Thomas** and **George Best** for miscellaneous photography, **Mr. Joseph F. Phelps** and **Major William Oliver Smith** of Edwards & Broughton Company for their assistance in the general planning of the 1957 Doe-Wah-Jack, **Mr. Mansfield** of Smith Studio for his genial personality and patience in taking our group pictures, **Franklin Biggerstaff** for help in publicity printing, and **Mr. C. C. Linnemann** for his invaluable aid and advice.

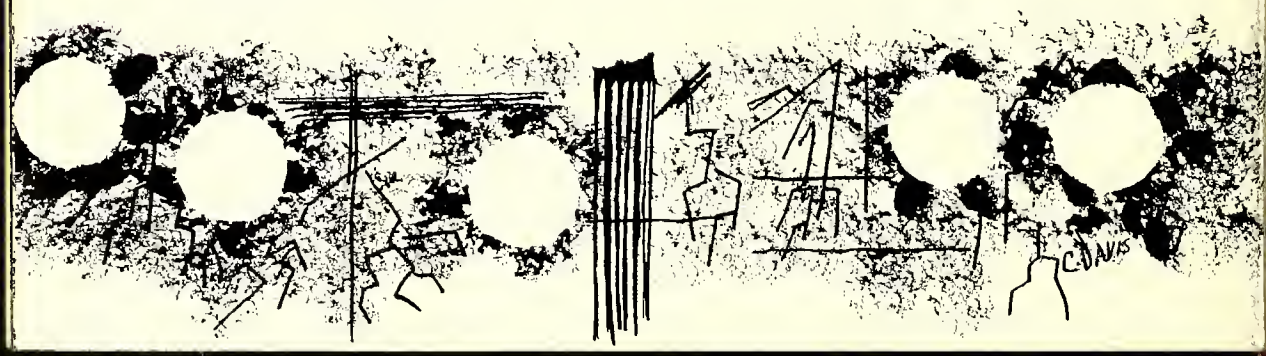

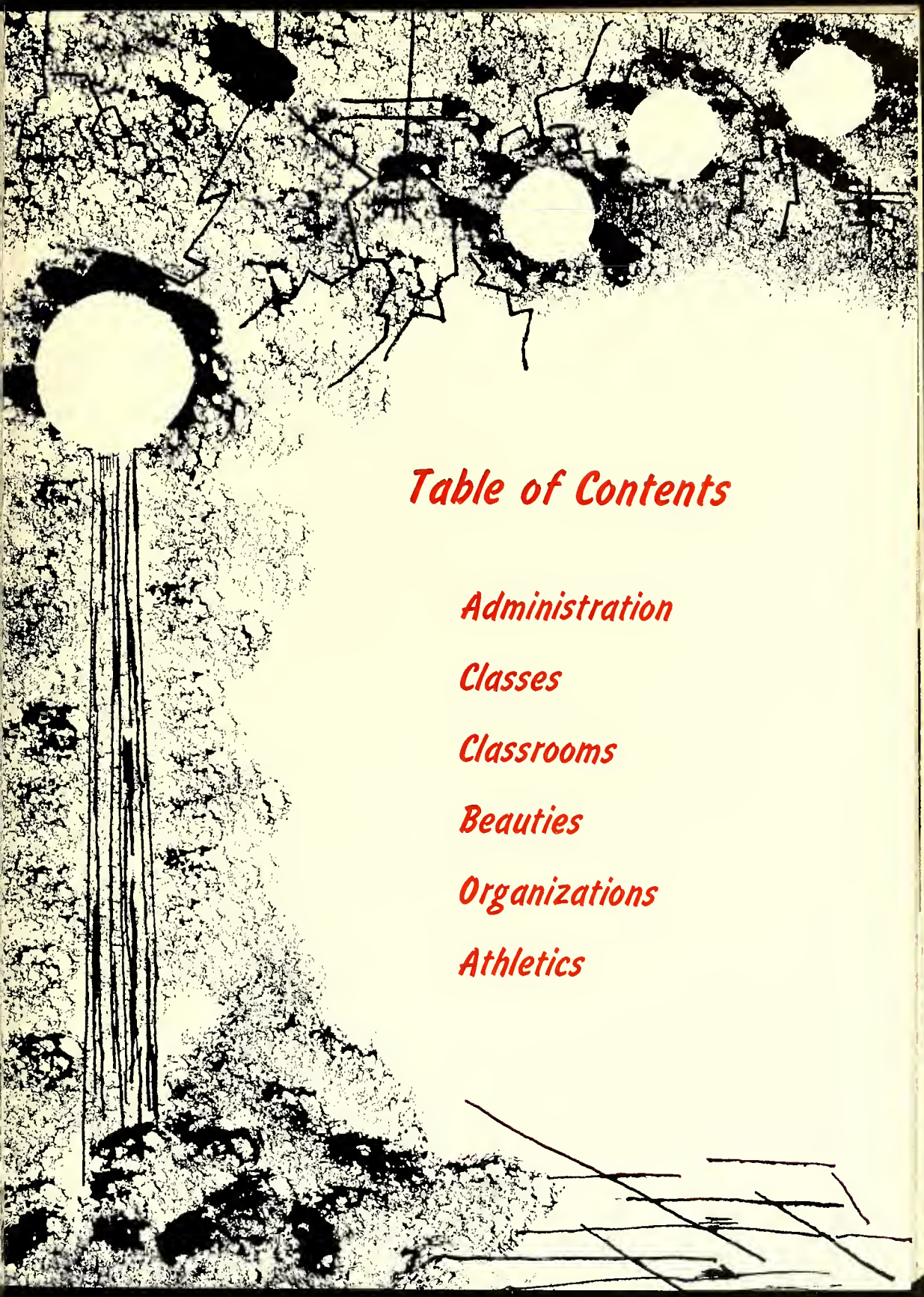

Table of Contents

Administration

Classes

Classrooms

Beauties

Organizations

Athletics

Mrs. Tom Dula

A Light in the Darkness

As we walked down the hall there appeared before us a familiar figure, standing as if in deep thought with her arms folded across her breast. Becoming aware of our presence, she conveyed her usual warm welcome, inviting us to stop and talk. Because she has shown a genuine interest in our school affairs and personal problems, we told her openly of our hopes and ambitions, our trials and tribulations, or just about the day's events, knowing that with her sincere concern and true wisdom she would give us encouraging advice. This great and noble lady has given her time, talent, and a heart of gladness to W. H. S. We, the students, love her because she is our friend—one of us.

For these and many other reasons, easily recalled but too numerous to mention, we dedicate this, our 1957 DOE-WAH-JACK, to Mrs. Tom Dula.

Administration

As we peer through the keyhole we see our efficient administrator hard at work. In guiding and instructing us our faculty has followed his fine example.

Mr. C. C. Linnemann

Year after year we find it necessary to increase our praise for our principal, Mr. Linnemann, because of his worth and ability. Not only does he work to make the school a better one, but he also considers it his responsibility to strengthen the character of each individual student. His main objective is to secure the advantages of education for each student and to manage and plan the school's curriculum in the best possible manner. We express, with profound gratitude and appreciation, our thanks to Mr. Linnemann for his devotion in helping us to be good citizens of Burlington and well-educated people.

Through the understanding guidance of our advisers, any student may receive wise counselling at all times. Mr. Seelinger, Miss Murrell.

Our efficient secretaries have many responsibilities which they perform with promptness and accuracy. Miss Bateman, Mrs. Coe.

Men

We congratulate Dr. Spikes for his progressive program of planning for the Burlington City Schools. Under his guiding hand, our schools have flourished and now include modern buildings and a high standard of instruction. Because the school system runs so smoothly, it is hard for us to comprehend the time and effort that is spent to reach these objectives. Dr. Spikes, with his capable guidance, ceaseless understanding, and profound devotion, has made the Burlington City School System one of the finest in the state.

Dr. L. E. Spikes

Students of Williams High are greatly indebted to the Board of Education. These citizens spend many hours of study and planning in directing the construction of our schools. Deserving a big round of applause are: Left to right, first row seated: Mr. Walter M. Williams, Mrs. A. T Glenn, Dr. H. V. Murray. Second row standing: Mr. W. L. Shoffner, Mr. T. H. Traynham, Dr. L. E. Spikes, Mr. C. M. Euliss, Mr. J. D. Strader.

Burlington may boast of a smooth-running school system, thanks to the worth-while efforts of the Administrative Staff. Left to right, seated: Mrs. Frances Dawson, Vocational Supervisor; Mrs. Lee Barham, Supervisor of Cafeterias; Miss Eva Wiseman, Supervisor of Music; Mrs. Margaret Porter, Visiting Teacher; Mrs. Hazel Strickland, Supervisor of Instruction. Standing: Mr. Sal Festa, Audio-Visual Supervisor; Mr. Paul Lentz, Business Manager; Dr. L. E. Spikes, Supt. of Schools; Mr. Harvey Newlin, Assistant to the Superintendent.

They Just Want

PEGGY ANDREWS
B.S., W.C.U.N.C.
Mathematics
MALVIN N. ARTLEY
B.M., Shenandoah Consv.; M.M., Cincinnati Consv.; D.F.A., Chicago Music College of Roosevelt Univ.
Orchestra
RENA M. BATEMAN
A.B., M.A., E.C.C.
Business Education, Co-Sponsor Student Store
MARY E. BLAIR
B.S., Radford College
Science
JOE BLANKS, JR.
A.B., Elon College; M.A., U.N.C.
History
W. EUGENE BONDURANT
A.B., Duke Univ.
Mathematics
BEN BOWLES
E.C.C.
Driver Education Instructor
MRS. CLIFTON BRADFORD
A.B., Columbia Univ.; M.A., U.N.C.
Social Science
EDITH BRANNOCK
A.B., Elon College
Home Economics
WALLACE BURKE
A.B., Elon College
Diversified Occupations
MRS. LUTHER BYRD
A.B., U.N.C.
Spanish, English, Adviser El Circulo Español
RICHARD M. CASEY
A.B., Elon College
Distributive Education
ELLA MAE CASHWELL
A.B., E.C.C.; M.Ed., U.N.C.
English, Journalism, Adviser Barker
JAMES M. COLE
B.S., M.Ed., Univ. of Cincinnati; Consv. of Cincinnati
Band Director
PAULINE C. COLEMAN
A.B., Salem College
English
MRS. J. J. DANIELEY
A.B., Elon College; M.A., A.S.T.C.
Science, Adviser F.T.A.
MRS. THOMAS H. DULA
A.B., E.C.C.; M.Ed., Duke Univ.
English, Speech, Scribbler's Club, National Forensic League; Co-Sponsor Debating
THELMA C. EDWARDS
A.B., Guilford; M.A., Duke
English; Adviser Junior Tri-Hi-Y
WILLIAM E. FITZGERALD
A.B., U.N.C.
Choral Music
C. A. FRYE
A.B., Lenoir-Rhyne College; M.A., U.N.C.
Physical Ed., Asst. Football Coach, Head Basketball Coach
MARTHA FURCHES
B.S., A.S.T.C.
Health, Physical Ed.
EMMA LOU GARNER
A.B., W.C.U.N.C.; M.Ed., U.N.C.
French, Le Cercle Français, Adviser DOE-WAH-JACK
MRS. JAMES A. GEROW
A.B., Meredith College; M.A., U.N.C.
English, Latin, Adviser Keyettes, Co-Sponsor Debating Club
LUCY GLENN GILL
A.B., Meredith College; M.A., Wake Forest College
Latin, Co-Sponsor Student Store
MRS. RAYMOND K. GORMAN
A.B., Univ. of Maryland
History

The Facts

MRS. HOYT T. HAMBRIGHT
A.B., Newberry College
English, Adviser National Honor Society

MARY DEAN HEDRICK
B.S.S.A., W.C.U.N.C.
Business Education, Adviser Civinettes

MARY ELLEN HOBSON
B.S., A.S.T.C.
Ass't. Librarian, Counselor Jr. Red Cross

MILDRED KICHLINE
A.B., Meredith College
Bible, Adviser Bible Club

CAROL JEAN KING
Campbell College; B.S., U.N.C.
Science, Adviser Dramatics Club

SHIRLEY LASSITER
B.S., E.C.C.
Typing, Mathematics, Adviser Sr. Tri-Hi-Y

MRS. VANCE LATTA
A.B., W.C.U.N.C.; M.A., Cornell Univ.
History, English
Adviser Soph. Tri-Hi-Y

MRS. G. H. MARLETTE
A.B., High Point College
English, Dramatics

JANICE MELLINGER
A.B., Western Michigan;
M.A., Duke Univ.
English

FRED J. MILLER
A.B., M.A., Duke Univ.
History, Head Baseball Coach, Ass't. Football Coach, Basketball Coach, Athletic Director

JOHN M. MILLER, JR.
B.S., U.N.C.
Science

MILDRED MURRELL
A.B., Duke Univ.; M.A., U.N.C.
English, Girls' Counselor, Adviser Senior Class

RICHARD G. PHILLIPS
B.S., Wake Forest College;
M.A., George Peabody College
World History, Civics, Head Football Coach

MRS. W. A. POOVEY
A.B., Lenoir-Rhyne College
Mathematics

W. A. POOVEY
A.B., Lenoir-Rhyne College;
M.Ed., U.N.C.
Science, Mathematics, Adviser Monogram Club

MRS. HELEN POPE
A.B., E.C.C.
Home Economics

MRS. BRINSON ROUSE
A.B., Elon College
Home Economics

DEARL R. SEELINGER
A.B., M.A., Marshall College
Social Science, Boys' Counselor, Adviser Student Council, Ass't. Principal

MRS. WILLIAM H. SKEELS
B.S., Limestone College
Science, History, Mathematics

RUTH STONE
A.B., W.C.U.N.C., M.S.L., U.N.C.
Librarian, Adviser Library Club

MARY TAYLOR
A.B., W.C.U.N.C.
Mathematics, Adviser Soph. Class

HARRY H. THOMAS
B.S., College of the Ozarks;
M.A., E.C.C.
Science, Photography Club, Adviser Jr. Exchange Club

KATHRYN THOMASSON
A.B., Duke Univ.
English, Adviser Speech Club

CLAUDE WALKER
A.B., Elon College
Adviser Key Club, Mathematics, Adviser Junior Class

MRS. JOHN W. WILKINS
A.B., Elon College
Mathematics

Mrs. Wilkins,
I have been with you for a
Wonder
then two years and
had the pleasure
of one of the
Barbara
Murray

Let's see now . . .
How *did* I work that problem!

Grab your partners, promenade.

Ben Bowles—our friendly policeman.

In a tight spot, coach?

The Arthur Murrays of W. H. S

Must be another *Barker* party.

A Case of Identity

Classes

A casual smile, a friendly hello, hands clasped in warm companionship represent close harmony among the classes. As we follow the trails of friendship, we determine that these relationships are the things that make our high school days so happy and memorable.

Four years having passed, the Seniors anxiously approach a . . .

Causeway to the Future

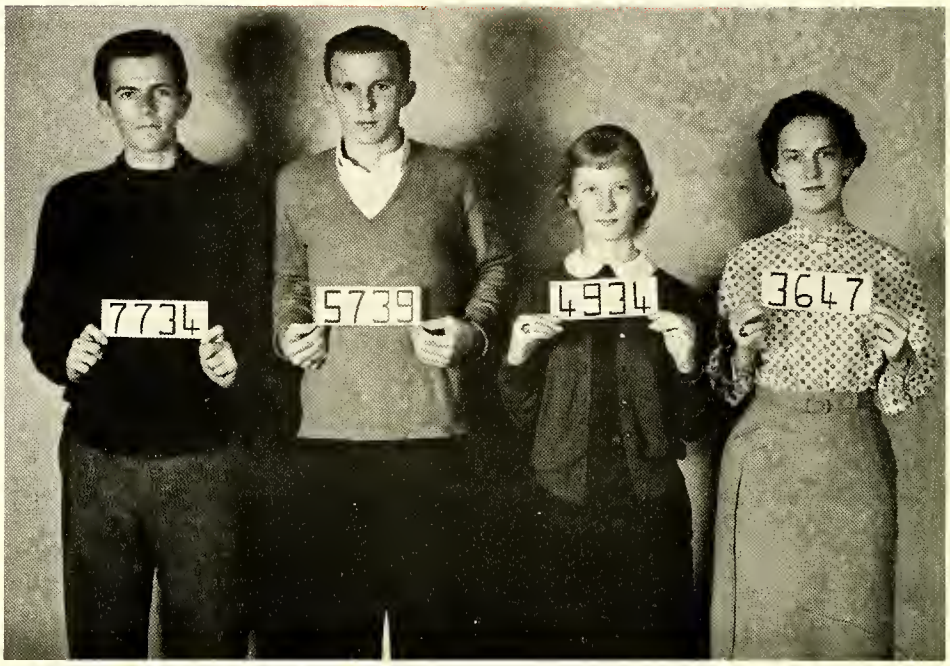

Smith Grant Dickens Hood

President.....DAVID SMITH
Vice-President.....ERIC GRANT
Secretary.....BEVERLY DICKENS
Treasurer.....KAY HOOD

Colors

Blue and gold

Flower

Violet

Motto

"Hitch Your Wagon To A Star."

RUBY JUANITA ADAMS

"Nita"

"An outward and visible sign of an inward and spiritual grace."

Glee Club 3; Young Life Christian Club 3; Boosters' Club 3, 4; D.O. Club 4, Sec. 4.

LARRY EUGENE AGNER

"Larry"

"Silence is one of the virtues of the wise."

El Círculo Español 3; Boosters' Club 3, 4; National Honor Society 3, 4; Superlative.

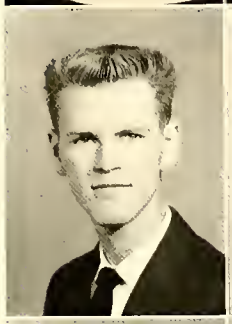

JAMES LEE ALLISON

"James"

"Expect the worst, hope for the best, and take what comes."

Homeroom Treas. 3; Boosters' Club 3, 4; Bus Driver 3; D.O. Club 3, 4; Intramural Sports 3.

CARMOLENE MAE ANDERSON

"Sam"

"Charm and dignity of manner are a pleasing combination."

Mixed Chorus 3; Homecoming Sponsor 4; Boosters' Club 3, 4; D.E. Club 3, 4; F.T.A. 4.

JAMES SHUBLE ANDERSON

"Andy"

"What greater capital can a man possess than health and good nature."

Glee Club 3, 4; Track 3, 4; Monogram Club 3, 4; Intramural Sports 3; Boosters' Club 3, 4; Red Cross Rep. 3.

GARY NEAL ANDREWS

"Butch"

"His heart as far from fraud as heaven from earth."

Boosters' Club 3, 4; Football 3, 4; Monogram Club 3, 4; El Circulo Español 4; Glee Club 3.

SANDRA DIONNE ANDREWS

"Sandra"

"Modest and sweet, calm and sincere."

Homeroom Sec. 3; Mixed Chorus 3; Boosters' Club 3, 4; Tri-Hi-Y 4, Corres. Sec. 4; Bible Club 4; Young Life Christian Club 3, Sec. 3.

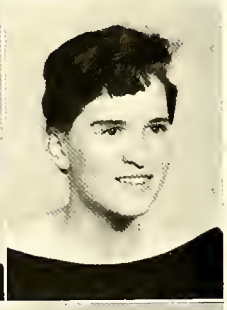

JANET REBECCA ARNETTE

"Janet"

"That, though on pleasure she was bent,
She had a frugal mind."

Boosters' Club 3, 4; D.E. Club 4; F.T.A. 3.

WAYNE ARNETTE

"Hairnett"

"Follow pleasure, and then will pleasure flee,
Flee pleasure, and pleasure will follow thee."

D.O. Club 3, 4; Boosters' Club 3, Homeroom Rep. 4.

BECKY JEAN ATKISSON

"Becky"

"Her voice was ever soft, gentle, and low, an excellent thing in a woman."

Tri-Hi-Y 3, 4; El Circulo Español 3, 4; Boosters' Club 3, 4.

ROBERT LAYTON BARBOUR

"Bob"

"He is firm, strong, bold and steady,
When there's work to do he's always ready."

Key Club 3, 4, Pres. 4; Jr. Ass't. DOE-WAH-JACK 3; Boosters' Club 3, 4; Jr. Marshal 3; Student Gov't. 3; Inter-Club Council 4.

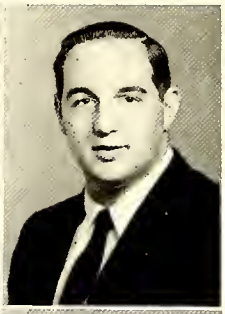

CURTIS VERNON BARE

"Curt"

"A great sport,
A great mind;
And a great fellow too."

Jr. Civitan 3, 4; El Circulo Español 3; Football 3, 4; Monogram Club 3, 4; Boosters' Club 3, 4; *Barker* Reporter 3; Intramural Sports 3, 4; Homeroom V.-Pres. 4.

MARVIN LOVE BARTS, JR.

"Marvin"

"Quiet and modest, thoughtful and meek—
Knowing much more than he'd let himself speak."

D.E. Club 3, 4.

PEGGY ANN BELCHER

"Peggy"

"A face with gladness overspread!
Soft smiles, by human kindness bred!"

Boosters' Club 3, 4; Glee Club 3; Bible Club 3; Tri-Hi-Y 3, 4; Young Life Christian Club 3; Softball 3.

FRANKLIN LEE BIGGERSTAFF

"Frank"

"He was a scholar, and a ripe and good one;
Exceeding wise, fair-spoken, and persuading."

Barker Reporter 3, Bus. Mgr. 4; C.S.P.A. 3; National Honor Society 3, 4; Boosters' Club 3, 4; Homeroom Pres. 4; Jr. Civitan Club 3, 4, Sec. 3, V.-Pres. 4; Student Gov't. 4; Student Council Committee Chr. 4; Quill and Scroll; Commencement Speaker.

ROBERT CARROLL BLACKWELL

"Bobby"

"Roll on old world and I'll roll with you."

Le Cercle Français 4; Boosters' Club 3, 4; Homeroom V.-Pres. 3; Intramural Sports 3; Boys' Chorus 4.

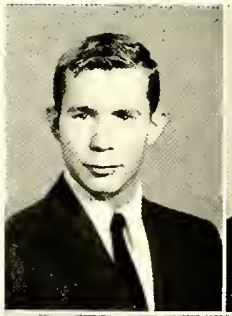

GEORGE THOMAS BLANCHARD, III

"Bwanchard"

"My only books are women's looks, and folly's all they taught me."

School Bus Dr. 3; Clown 3; D.O. Club 3, 4; Boosters' Club 3, 4; Intramural Sports 3; Superlative.

ARTHUR RAY BOGGS

"Corky"

"The rule of my life is to make business a pleasure, and pleasure my business."

Boosters' Club 3, 4; Red Cross Rep. 3.

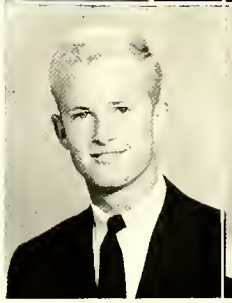

ROBERT EDWARD BOONE

"Bob"

"I'll be merry—I'll be free,
I'll be sad for nobody."

Football 4; Boosters' Club 3, 4, Homeroom Rep. 3; Speech Club 3, 4, V.-Pres. 3, 4; Basketball Mgr. 3; Safety Council 4; Sr. Play.

JUNE CAROLL BOWLAND

"June Bug"

"She's true to her word, her work, and her friends."

D.E. Club 3, 4, Treas. 4; Boosters' Club 3, 4; National Honor Society 3, 4; Proofreader *Barker* 4; El Circulo Español 3; Homeroom Treas. 4.

the Future

WILLIAM RUSSELL BOWMAN

"Russell"

"Happy am I; from care I'm free!
Why aren't they all contented like me?"

Dramatics Club 3, 4, Treas. 3, Pres. 4; Clown 3, 4; Boosters' Club 3, 4, Homeroom Rep. 3, 4; El Circulo Español 3; Jr. Play Cast 3; Homecoming Committee 4; Jr. Play Student Director 4; Safety Council 4, Presiding Chr. 4; Superlative; Sr. Play.

PATRICIA ANN BRAND

"Pat"

"The truest approach is—just being a friend."

Boosters' Club 3, 4; Glee Club 3.

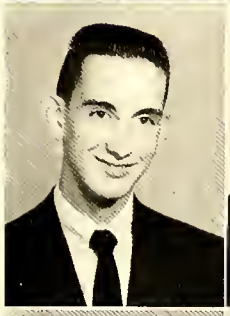

DAVID ALLEN BROOKS

"David"

"Born for success, he seemed
With grace to win with hearts to hold,
With shining gifts that took all eyes."

Student Body Pres. 4, Sec. 3; Jr. Ass't. Barker 3, Sports Editor 4; Jr. Civitan Club 3, 4; Chief Marshal 3; National Honor Society 3, 4; C.S.P.A. 3; Student Council 3, 4; Delegate N.C.S.C.C. 3; Student Gov't. 3, 4; Masque and Gavel 3, 4; Band 3; Jr. Play 3; Scribblers' Club 3, 4; Quill and Scroll 4; Boosters' Club 3, 4; Superlative; Sr. Play; Commencement Speaker.

MILTON GATTIS BROWN

"Brown"

"If you are content, you have enough to live comfortably."

Bus Driver 3; D.O. Club 4.

JAMES KENNETH BRYANT

"Kenneth"

"Men of few words are the best men."

Boosters' Club 3, 4; D.O. Club 4; Homeroom Treas. 4.

SHIRLEY JEAN BURGESS

"Shirley"

"She was made of happy thought,
And full of wit and laughter."

Typist DOE-WAH-JACK 4; Quill and Scroll 4; National Honor Society 3, 4; Boosters' Club 3, 4, Homeroom Rep. 3; Bible Club 3; Tri-Hi-Y 3, 4, Treas. 4.

CAROLYN SUE BURKE

"Carolyn"

"A cheerful temper joined with innocence will make beauty attractive, knowledge delightful, and wit good-natured."

Glee Club 3, 4, Pres. 4; Boosters' Club 3, 4; Tri-Hi-Y 3, 4; Bible Club 3; Homeroom Treas. 4.

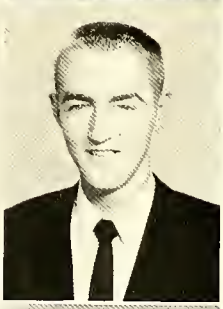

HOWARD EDWIN BURKE

"Eddie"

"First in sports.
First in the game,
He has made for himself
A remembered name."

Boosters' Club 3, 4; Band 3, 4, Drum Major 4; Basketball 3, 4; Track 3, 4; Monogram Club 3, 4, Sec.-Treas. 4; El Circulo Español 3, 4; Homeroom V.-Pres. 3.

DONALD ADRIAN BUTCHER

"Butch"

"I have a heart with room for every joy."

D.O. Club 3, 4; Boosters' Club 3.

NORMA LEE CAMPBELL

"Norma"

"Women of talent are women for occasions."

F.T.A. 3, 4; Homecoming Sponsor 4; El Circulo Español 3, 4; Red Cross Rep. 3; Boosters' Club 3, 4.

PEGGY ANN CAMPBELL

"Peggy"

"Her very frowns are fairer far Than smiles of other maidens are."

Tri-Hi-Y 3, 4; Boosters' Club 3, 4; F.T.A. 4.

DOROTHY MAE CARROLL

"Dot"

"Pleasantness and dependability are qualities well mixed."

Boosters' Club 3, 4; National Honor Society 3, 4; Tri-Hi-Y 4.

JAN CLEVENGER CATES

"Jan"

"To believe your own thought, to believe that what is true for you in your private heart is true for all men—that is genius."

Jr. Play Cast 3; Boosters' Club 3, 4; Debating Club 3; Monogram Club 3, 4; Jr. Exchange Club 4; Hi-Y 4; Sr. Play.

MARTHA LEA CATES

"Martha"

"Small in stature, but large in everything that makes a friend."

Boosters' Club 3, 4; Red Cross Rep. 4.

WILLIAM JAMES CATHERWOOD

"Bill"

"Music is soothing to his ears; It was his delight these past years, In it he'll find a life and a future."

Mixed Chorus 3, Student Director 3; Orchestra 3, 4, Student Director 3, 4; Photography Ed. Barker 4; C.S.P.A. 3; Quill and Scroll 4; Le Cercle Français 4, Pres. 4; El Circulo Español 4; Boosters' Club 3, 4; Superlative.

JOSEPH BENJAMIN CAULDER, JR.

"J. B."

"A thankful heart is not only the greatest virtue, but the parent of all other virtues."

D.E. Club 3, 4; Boosters' Club 4; Red Cross Rep. 4.

BARBARA JEAN CHEEK

"Barbara"

"Gentle of speech, beneficent of mind."

Boosters' Club 3, 4; Tri-Hi-Y 3, 4; Glee Club 3.

REBECCA ELAINE COBB

"Becky"

"A cheerful heart, a cheerful smile, A chain of friendship all the while."

Civinettes 3, 4, Charter Member, State Sec. 3, 4; Boosters' Club 3, 4, Pres. 4; Cheerleader 3, 4, Sec. 3, Ass't. Head 4; Homeroom Sec. 3, 4; Jr.-Sr. Prom Committee 3; Glee Club 3, V.-Pres. 3; Homecoming Committee Chr. 4; Bible Club 3; Tri-Hi-Y 4; Mixed Chorus 4; Student Council Committee Chr. 4; Inter-Club Council 4; Cheerleader Sponsor DOE-WAH-JACK 4; Safety Council 4; Superlative.

RONALD WILLIAM COBB

"Ronnie"

"I expect to pass through this world but once."

Boosters' Club 3, 4; Football 3; Track 3; D.O. Club 4; Speech Club 3.

ROBERT STEVEN COLEY

"Steve"

"I love work; it fascinates me; I could sit and look at it for hours."

D.O. Club 3, 4; Boosters' Club 3.

the Future

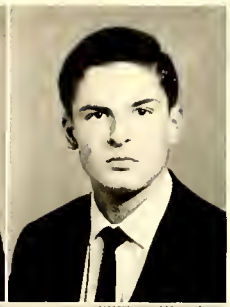

James Richard Crumpton

"Gus"

"The mildest manners,
The bravest mind."

El Circulo Español 3, 4.

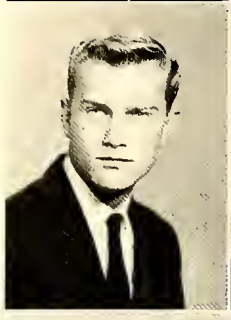

Edgar Ray Dean

"Dean"

"I have laid aside business, and gone a-fishing."

Glee Club 4; Track 4.

Barbara Ann Deese

"Deesie"

"She was ever fair and never proud,
Had tongue at will and yet was never loud."

F.T.A. 3, 4; Tri-Hi-Y 3, 4; Bible Club 4; Glee Club 3, Treas. 4; Boosters' Club 3, 4.

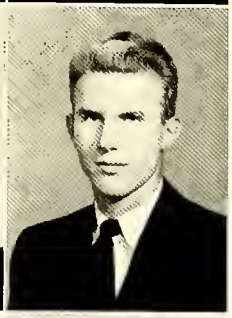

Frances Cherry Dickson

"Cherry"

"Grace was in all her steps, heaven in her eye,
In every gesture dignity and love."

Ass't. Feature Ed. Doe-Wah-Jack 4, Jr. Ass't. 3; Boosters' Club 3, 4; Bible Club 3, 4; Dramatics Club 3, 4; F.T.A. 4; Le Cercle Français 4; National Honor Society 3, 4; Homeroom Sec. 4; Keyettes 3, 4; C.S.P.A. 3; Cheerleader 4; Jr. Play Committee 3; Quill and Scroll 4.

Melba Jeanette Dodson

"Jeanette"

"The hand that hath made you fair hath made you good."

Dramatics Club 4; Tri-Hi-Y 3, 4; Mixed Chorus 3, 4; Boosters' Club 3, 4; El Circulo Español 3, 4; Homecoming Sponsor 4; Jr. Play 3; Softball 3; Dramatics Club Sponsor Doe-Wah-Jack 4.

Charles Sharpe Davis

"Charles"

"His words—like so many nimble and airy servitors trip about him at command."

Sports Ed. Doe-Wah-Jack 4, Jr. Ass't. 3; Boosters' Club 3, 4, Homeroom Rep. 4; Jr.-Sr. Prom Committee 3; Homecoming Committee Chr. 3, 4; Key Club 3, 4; Jr. Marshal 3; C.S.P.A. 3; Cheerleader 3; Speech Club 3, 4; National Honor Society 3, 4; Quill and Scroll 4; Jr. Play Publicity Chr. 3; Student Council Committee Chr. 4; Superlative.

Forrest Eric Deaton

"Eric"

"Reading maketh a full man, conference a ready man, and writing an exact man."

Feature Ed. Barker 4; C.S.P.A. 3; N.C.S.P.I. 4; Key Club 3, 4; National Honor Society 3, 4; Debating Club 4; Red Cross Rep. 3; Homeroom V.-Pres. 4; Le Cercle Français 4; Golf Team 3, 4; Scribblers' Club 4; Prophet 4; Sr. Play.

Beverly Joan Dickens

"Beverly"

"A bright little girl with prim little ways,
When she's your friend, your friend she stays."

Ass't. Adv. Mgr. Doe-Wah-Jack 4; Keyettes 3, 4; Dramatics Club 3, 4, Sec. 3, 4; Jr. Play Cast 3; Jr.-Sr. Prom Committee 3; Homeroom Pres. 3; Student Gov't. 3, 4; Boosters' Club 3, 4; National Honor Society 3, 4, Sec. 4; Sr. Class Sec. 4; C.S.P.A. 3; Quill and Scroll 4; Homecoming Attendant 4; National Honor Society Sponsor Doe-Wah-Jack 4; Superlative.

Carlyn Emil Dinkler

"Carolyn"

"Knowledge is proud that he has learned so much;
Wisdom is humble that he knows no more."

Jr. Exchange 3, 4; National Honor Society 3, 4, Treas. 4; Boosters' Club 4.

Carolyn Faye Durham

"Carol"

"True worth is being, not seeming."

Bible Club 3; Boosters' Club 3, 4; Tri-Hi-Y 3, 4; Glee Club 3; Mixed Chorus 4.

ELLA GENE EAST

"Ella"

"A smile is the trademark of a happy soul."

Boosters' Club 3, 4.

WILLIAM LARRY ELLIOTT

"Larry"

"Knowledge is, indeed, that which, next to virtue, truly and essentially raises one man above another."

Homeroom Pres. 3, 4; Student Gov't. 3, 4; Jr. Civitan Club 4; News Ed. *Barker* 4; C.S.P.A. 3; Dramatics Club 3, 4, Treas. 4; Debating Club 3; N.C.S.P.I. 4; Jr. Play Cast 3, Ass't. Director 3; National Honor Society 3, 4; Le Cercle Français 4, V.-Pres. 4; Safety Council 4; Superlative; Sr. Play; Valedictorian.

NORFLEET WOODROW ESKRIDGE

"Doug"

"He will hew the line of right, let the chips fly where they may."

Boosters' Club 3, 4; Baseball 3, 4; Football 3, 4; Monogram Club 3, 4.

VIRGINIA SUE EVERETT

"Susie"

"Those graceful acts,
Those thousand decencies that daily flow
From all her words and actions."

Transfer 4; D.E. Club 4; Sr. Play..

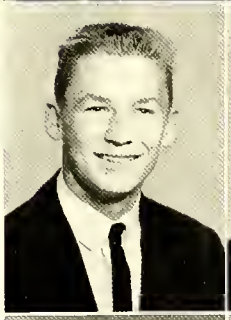

CHARLES DELEON FAMBROUGH

"Charles"

"Why take life so seriously? You can't come out of it alive."

Dramatics Club 3, 4; Boosters' Club 3, 4; Track 4; Football 3; Jr. Play Cast 3; Glee Club 4; Hi-Y 4.

MARY LORENE FARKUS

"Mary"

"Not much talk—a great, sweet silence."

Boosters' Club 3, 4.

PATRICIA ANN FAYLE

"Pattie"

"A jolly, unselfish personality is the greatest gift of all."

Boosters' Club 3, 4; Tri-Hi-Y 3, 4, V.-Pres. 4; El Circulo Español 3, 4, Sec. 4; Mixed Chorus 3.

DON FOGLEMAN

"Flash"

"A happy-go-lucky nature, and a strong dependability."

Band 3, 4; Jr. Exchange Club 4; Debating Club 3, 4; Boosters' Club 3, 4; Mixed Chorus 4; Sr. Play.

CAROL JEAN FOSTER

"Carol"

"Quietness is an indication of ability to think;
Dignity of intellect."

F.T.A. 3, 4; Boosters' Club 3, 4; National Honor Society 3, 4; Superlative; Commencement Speaker.

DONALD MAURICE FOUST

"Whitey"

"A man he seems of cheerful yesterdays, and confident tomorrows."

Glee Club 4; Track 3, 4; Monogram Club 3, 4; Le Cercle Français 4, V.-Pres. 4; Speech Club 3.

the Future

LARRY WARREN FUQUA

"Fuquay"

"Eat, drink, and be merry,
For tomorrow you may die."

Bus Driver 4; Jr. Play Cast 3; Glee Club 3, 4; Boosters' Club 3, 4; D.O. Club 3; Dramatics Club 3.

REBECCA ANNE GARNER

"Becky"

"Those about her
From her shall read the perfect ways of honor."

F.T.A. 3, 4; Le Cercle Français 4; Sec. 4; Glee Club 4, Sec. 4; Boosters' Club 3, 4; Red Cross Rep. 4; Tri-Hi-Y 3, 4; National Honor Society 3, 4; Commencement Speaker.

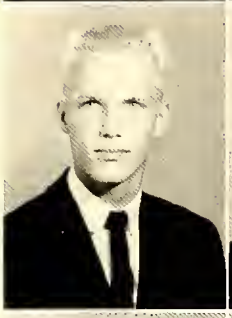

EDWIN BRICE GARRISON

"Eddie"

"A good athlete,
A good sport,
A gentleman—'nuff said."

Ass't. Sports Ed. DOE-WAH-JACK 4; Boosters' Club 3, 4; Key Club 3, 4, Treas. 3; C.S.P.A. 3; Jr.-Sr. Prom Committee 3; Football 3, 4; Monogram Club 3, 4; Intramural Sports 3; Jr. Class Treas. 3; Homeroom Treas. 3; Le Cercle Français 4; Quill and Scroll 4; Superlative.

JACKIE KATRINE GARRISON

"Katrine"

"Fond, outspoken, carefree ways those about her to amaze."

Photography Ed. DOE-WAH-JACK 4; Keyettes 3, 4, Treas. 3; Cheerleader 3, 4; Homecoming Committee 3, 4; Jr. Play Make-up Crew 3; C.S.P.A. 3; Quill and Scroll 4; Safety Council 4; F.T.A. 4; Monogram Club Sponsor DOE-WAH-JACK 4.

CHARLES DANIEL GEE

"Danny"

"Who mix'd reason with pleasure, and wisdom with mirth;
If he had any faults, he has left us in doubt."

Jr. Play 3; Debating Team Alt. 3; Debating Club 3; Boosters' Club 3, 4; Scribblers' Club 3, Pres. 4; Track Mgr. 3, 4; Monogram Club 3, 4; National Honor Society 3, 4; Band 3, 4; Jr. Civitan Club 3, 4, Treas. 3; Homeroom V.-Pres. 4; Sr. Play.

DAVID DALIAN GILLIAM

"David"

"Attempt the end, and never stand in doubt;
Nothing's so hard but search will find it out."

National Honor Society 3, 4.

JEANETTE MILDRED GILLIAM

"Jeanette"

"Pretty, witty, full of fun,
A brainy girl all in one."

Associate Ed. DOE-WAH-JACK 4, Jr. Ass't. 3; Keyettes 3, 4, Sec. 3; National Honor Society 3, 4; Cheerleader 4; Dramatics Club 3, 4; Le Cercle Français 4; Boosters' Club 3, 4; Jr. Marshal 3; C.S.P.A. 3; Quill and Scroll 4; D.A.R. Good Citizenship Award 3; Jr. Play Make-up Crew 3; Keyette Sponsor DOE-WAH-JACK 4; Superlative.

JAMES COOPER GILLIAM

"Jimmy"

"He is complete in feature, and in mind,
With all good grace to grace a gentleman."

Key Club 3, 4, Lt. Gov. 3; Boosters' Club 3, 4, Homeroom Rep. 3; Dramatics Club 4; Jr. Play Cast 3; Hi-Y 4; Sr. Play.

WILLIAM HOMER GORDON

"Bill"

"How good is man's life, the mere living! how fit to employ
All the heart and the soul and the senses forever in joy!"

Football 3, 4; Track 3, 4; Monogram Club 4; Boosters' Club 3, 4.

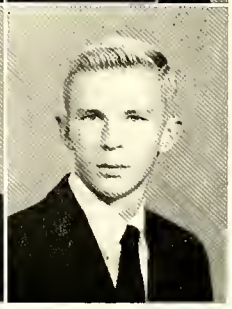

ERIC BRYSON GRANT

"Grunt"

"A little nonsense now and then
Is relished by the best of men."

Football 3; Student Gov't. 3; Sr. Class V.-Pres. 4; Homeroom Pres. 3, V.-Pres. 4; Homecoming Escort 4; Jr. Exchange Club 3, 4; D.E. Club 4; Boosters' Club 3, 4; Safety Council 4.

SYLVIA FAYE GRUBBS

"Syvie"

"And in their motions harmony divine
So smoothes her charming tone, that God's own ear listens delighted."

Circulation Mgr. *Barker* 4; School Organist 3, 4; Boosters' Club 3, 4; C.S.P.A. 3; National Honor Society 3, 4; Tri-Hi-Y 3, 4, Rec. Sec. 3; Homeroom V.-Pres. 3; F.T.A. 3, 4, V.-Pres. 4; Bible Club 4; Homecoming Sponsor 4; Le Cercle Français 4, Pres. 4; Mixed Chorus 3; Quill and Scroll 4; Superlative.

MARGARET BELLE HAITH

"Margaret"

"Merrily she can laugh and chatter."

D.O. Club 4; Boosters' Club 3, 4; D.O. Club Sponsor DOE-WAH-JACK 4.

LYDIA ANN HAITHCOCK

"Lyddy"

"The pursuit of the perfect, then is the pursuit of sweetness and light."

D.E. Club 3, 4; Boosters' Club 3, 4.

JAMES LONNIE HALL

"Bud"

"I eat well, and I drink well, and I sleep well—but that's all."

VIVIAN PAULINE HALL

"Vivian"

"A merry heart maketh a cheerful countenance."

Boosters' Club 3, 4; D.E. Club 3, 4.

CLIFFORD MONROE HANFORD

"Tick"

"Good humor teaches fun to last,
Makes new friends and keeps those of the past."

Boosters' Club 3, 4; D.O. Club 4, V.-Pres. 4; Jr. Exchange Club 3, 4, Pres. 4; Inter-Club Council 4; Red Cross Rep. 4; Homeroom V.-Pres. 3, 4; Safety Council 4.

BARBARA BOURNE HARDEN

"Barbara"

"The reasons for her popularity are not hard to define;
She's sincere and friendly with an excellent mind."

Editor-in-Chief *Barker* 4, Jr. Ass't. 3; Student Council 4; Student Gov't. 4; Civinettes 3, 4, Sgt.-at-Arms 3; Scribblers' Club 4; C.S.P.A. 3; N.C.S.P.I. 4; Jr.-Sr. Prom Committee 3; Homecoming Sponsor 4; Jr. Marshal 3; Jr. Play 3; El Circulo Español 3, V.-Pres. 3; Boosters' Club 3, 4; Homeroom Treas. 4; Debating Club 4; Student Council Sponsor DOE-WAH-JACK 4; Quill and Scroll 4; Superlative.

HARRIET DUVAL HARPER

"Harriet"

"Cute and attractive; bright and gay,
Just the kind of girl to brighten the way."

Society Ed. *Barker* 4, Jr. Ass't. 3; Keyettes 3, 4; F.T.A. 3, 4; Homecoming Sponsor 3; Homecoming Committee 4; National Honor Society 3, 4; Bible Club 4; Le Cercle Français 4, Treas. 4; C.S.P.A. 3; N.C.S.P.I. 4; Boosters' Club 3, 4; Cheerleader 4; Jr.-Sr. Prom Committee 3; Superlative.

REBECCA ANN HARTIS

"Becky"

"A girl who is loved,
A girl with grace
With fairness of figure
And fairness of face."

Editor-in-Chief DOE-WAH-JACK 4, Jr. Ass't. 3; Civinettes 3, 4, Treas. 3; National Honor Society 3, 4; Scribblers' Club 3, 4; Quill and Scroll 4; C.S.P.A. 3; Jr. Marshal 3; Homecoming Attendant 4; Student Council 4; Boosters' Club 3, 4; Homecoming Committee 4; Homeroom Sec. 3; DOE-WAH-JACK Queen 4; Student Gov't. 3, 4; Jr.-Sr. Prom Committee 3; Superlative; Salutatorian.

NANCY CAROL HAWKINS

"Nancy"

"Thy modesty's a candle to thy merit."

Bible Club 4; Young Life Christian Club 3; Boosters' Club 3, 4.

the Future

MARY SUZANNE HEFFNER

"Sue"

"A little body wherein is lodged a heart of purest gold."

Boosters' Club 3, 4; Keyettes 4; F.T.A. 3, 4, Treas. 4; Homecoming Sponsor 4; Le Cercle Français 4, Treas. 4; Jr. Exchange Club Sponsor DOE-WAH-JACK 4.

BARBARA ANN HEYWORTH

"Barbara"

"Life has no pleasure nobler than that of friendship."

Bible Club 3; Boosters' Club 3, 4.

BETTY FAYE HICKS

"Bet"

"A merry heart doeth good like a medicine."

Glee Club 3, 4; Bible Club 4.

JUNE CAROL HINSHAW

"Junie"

"There's a woman like a dewdrop, she's so purer than the purest."

Glee Club 3, 4; Bible Club 4; Boosters' Club 3, 4.

HUGH MILTON HOLT

"Milton"

"Rare compound of quality, noble and true,
With plenty of sense and good humor too."

Ass't. Adv. Mgr. *Barker* 4; Band 3, 4; Boosters' Club 3, 4; Jr. Civitan Club 3, 4; Homeroom V.-Pres. 3, Pres. 4; Bus Driver 3, 4; National Honor Society 3, 4, Pres. 4; Jr. Marshal 3; Homecoming Escort 4; Quill and Scroll 4; C.S.P.A. 3.

SHIRLEY JEAN HOLT

"Shirley"

"Her heart is open as the day,
Her feelings all are true."

Art Ed. *Barker* 4; C.S.P.A. 3; Tri-Hi-Y 3, 4; Bible Club 3; Boosters' Club 3, 4; Homecoming Sponsor 4; Homeroom Sec. 3; Quill and Scroll 4; F.T.A. 4.

KAY PENN HOOD

"Kay"

"What can be found equal to modesty, uncorrupt faith, the sister of justice, and undisguised truth?

Ass't. Bus Mgr. DOE-WAH-JACK 4; Keyettes 3, 4; National Honor Society 3, 4; Red Cross Rep. 3; Tri-Hi-Y 3; Boosters' Club 3, 4; Homeroom Sec. 4; C.S.P.A. 3; Bible Club 3, 4, Sec. 3, Pres. 4; Sr. Class Treas. 4; Le Cercle Français 4; Quill and Scroll 4; Homecoming Sponsor 4; Student Gov't. 4.

MARIEL ELIZABETH HORNER

"Mig"

"She liveth so merry and maketh such sport."

Glee Club 3; Boosters' Club 3, 4; Le Cercle Français 4; D.E. Club 4; Scribblers' Club 4, Treas. 4; Homecoming Sponsor 4.

MICHAEL VERNON HORNER

"Mike"

"What should a man be but merry."

National Honor Society 3, 4; Homeroom Pres. 4; Student Gov't. 4; Football 3; Boosters' Club 3, 4; D.E. Club 4, Associate Pres. 4.

WILLIAM KING HOWLE

"Wild Bill"

"—For he's a jolly good fellow, which nobody can deny."

Wrestling 3, 4, Co-Captain 4; Football 3, 4; Jr. Exchange Club 3, 4; Monogram Club 3, 4; Boosters' Club 3, 4; Hi-Y 4, V.-Pres. 4.

DAVID GLENN HUFFMAN

"Huffy"

"His aim is never to offend,
And every person is his friend."

Jr. Exchange Club 3, 4; Basketball 3, 4; Track 3, 4; Boosters' Club 3, 4; Monogram Club 3, 4; El Circulo Español 4; Hi-Y 4.

JAMES RONALD HUNLEY

"Ron"

"A hearty, a mischievous smile,
make for him a life worth
while."

Football 3, 4; Monogram Club 3, 4; Track 3; Boosters' Club 3, 4; D.O. Club 3, 4.

BARBARA MELINDA IDOL

"Barbara"

"Whenever it comes to playing,
you'll find her ready for fun,
But also ready when there's
work to be done."

El Circulo Español 3; Glee Club 4; Boosters' Club 3, 4; Tri-Hi-Y 3; Dramatics Club 3; F.T.A. 4.

PATRICIA ANN JACKSON

"Patsy"

"A happy soul, that all the way
To heaven hath a summer's
day."

D.E. Club 4.

REBECCA IMOGENE JARVIS

"Becky"

"An intellect of purest worth,
A heart of purest gold."

Typist Barker 4; Boosters' Club 3, 4; Tri-Hi-Y 3, 4, Treas. 3; C.S.P.A. 3; Quill and Scroll 4; Le Cercle Français 4; Debating Team 4.

BARBARA SUE JONES

"Sue"

"The fairest garden in her looks,
And in her mind the wisest
books."

Transfer 4; Boosters' Club 4.

VIRGINIA SNIPES JONES

"Dumpy"

"Holy, fair, and wise is she;
The heaven such grace did lend
her."

Bible Club 3, 4; Boosters' Club 3, 4; Red Cross Rep. 3; National Honor Society 3, 4.

THOMAS RAY JORDAN

"Tom"

"If work and play clash,
Let work go smash."

Transfer 4; Football 4.

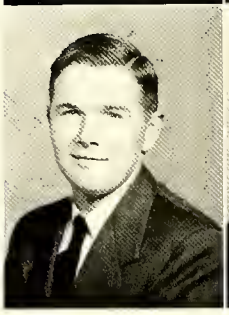

LARRY SELDEN JORDAN

"Jordan-Sellars"

"I find the earth not gray, but
rosy."

Boosters' Club 3, 4; National Honor Society 3, 4; Le Cercle Français 4.

CHARLES CRAVEN KERNS

"Wink"

"He never has a worry,
He never has a care."

Boosters' Club 3, 4; D.O. Club 4

he Future

JOHN MACK KERNS

"Mack"

"I am sure care is an enemy to life."

Boosters' Club 3, 4; D.O. Club 4.

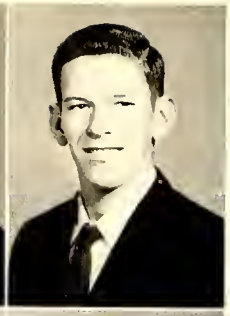

JERRY BRANSON KIMBALL

"Lefty"

"Don't worry work, and it won't worry you."

Baseball 3; Monogram Club 3.

LYNDA JEAN KING

"Lynda"

"Bright as the sun her eyes the gazers strike,
And, like the sun, they shine on all alike."

Boosters' Club 3, 4; Bible Club 4.

RICHARD SMITH KLEEBERG

"Dick"

"There was a little Man, and he had a little Soul,
And he said, 'Little soul, let us try, try, try'."

Jr. Exchange Club 3, 4; El Circulo Español 3, 4; Boosters' Club 4.

ROBERTA MARY KNOTT

"Roberta"

"Possessing of great vitality and sheer enjoyment of life."

Bible Club 3, 4; El Circulo Español 4; Glee Club 3; Boosters' Club 3, 4; Dramatics Club 3; Tri-Hi-Y 3, 4.

WILLIAM DEXTER LANCASTER

"Deck"

"Mingle a little folly with your work;
A little nonsense now and then is pleasant."

Transfer 3; Boosters' Club 3, 4; El Circulo Español 3; Hi-Y 4.

DONALD HORACE LANGLEY

"Brown"

"How my achievements mock me!
I will go meet them."

Key Club 3, 4; Boosters' Club 3, 4. V.-Pres. 3; Football 3, 4, Co-Captain 4; Basketball 3; Le Cercle Français 4; Student Store 3; Monogram Club 3, 4.

PATRICIA DAWN LANGLEY

"Langley"

"A friend may well be reckoned the masterpiece of nature."

Boosters' Club 3, 4; Glee Club 4.

TED MANN LEA

"Ted"

"The hearty grasp, the honest gaze,
The voice that means the things it says."

Key Club 3, 4, Sec. 3, V.-Pres. 4; Homeroom Pres. 3, 4; Boosters' Club 3; Le Cercle Français 4; Homecoming Committee 4.

ELSIE KAY LEE

"Elsie"

"Love, sweetness, goodness, in her person shined."

Civinettes 3, 4; Homeroom Sec. 3; Boosters' Club 3, 4, Homeroom Rep. 4; Mixed Chorus 3, 4, Treas. 3; Homecoming Attendant 4; Student Council Act. Chr. 4; Homecoming Sponsor 3; Jr. Civitan Club Sponsor DOE-WAH-JACK 4; F.T.A. 4; Superlative.

Causeway to

LOREN GRAY LEWIS

"Loren"

"If there's another world, he lives in bliss;
If there is none, he made the best of this."

Boosters' Club 4.

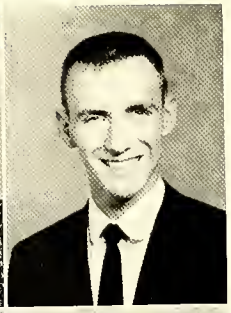

RUSSELL VANCE LITTEN

"Butch"

"Let us enjoy pleasure while we can; pleasure is never long enough."

Boosters' Club 3, 4; Glee Club 3, 4, V.-Pres. 4; Wrestling 3; Football 3, Mgr. 4; Basketball Mgr. 4; Intramural Mgr. 4; Monogram Club 3, 4; Le Cercle Français 4; Hi-Y 4.

DAVID LOPEZ

"David"

"Hang sorrow, care will kill a cat,
And therefore let us be merry."

Jr. Exchange Club 3, 4; Red Cross Rep. 3; Boys' Chorus 3.

PATRICIA ANN LUTTERLOH

"Pat"

"Chatter, chatter all the while,
But everybody loves it."

Boosters' Club 3, 4; Young Life Christian Club 3; Glee Club 3, 4; D.E. Club 3, 4.

WILBUR DENNIS MADRY

"Dennis"

"An affable and courteous gentleman."

Adv. Mgr. Barker 4, Jr. Ass't. 3; Jr. Civitan Club 3, 4, Pres. 4; Science Club 3; Boosters' Club 3, 4, Homeroom Rep. 4; C.S.P.A. 3; Quill and Scroll 4; El Circulo Español 3; Inter-Club Council 4.

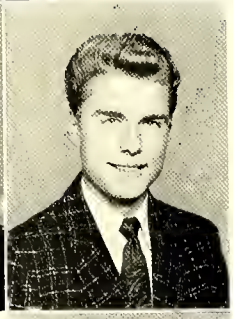

JERRY REID MANER

"Jerry"

"The world's no better if we worry, life's no longer if we hurry."

Transfer 4.

JUNE CAROLYN MANN

"June"

"If she ever had an evil thought, she spoke no evil word."

Boosters' Club 3, 4; Scribblers' Club 4; F.T.A. 4; Bible Club 3, 4; National Honor Society 3, 4; El Circulo Español 3, 4; Tri-Hi-Y 3, 4; Homeroom V.-Pres. 3; Civinettes 3, 4.

DORIS MARIE MASON

"Marie"

"A sweet attractive kind of grace, a full assurance given by looks, continual comfort in her face."

Cheerleader 4, Sec. 4; Civinettes 3, 4, V.-Pres. 4; Dramatics Club 3; Le Cercle Français 4; Homeroom Sec. 3, Treas. 4; Boosters' Club 3, 4.

RICHARD ALBRIGHT MAY

"Dickie"

"When hearts are true,
Few words will do."

Glee Club 3; Boosters' Club 3, 4; Le Cercle Français 4.

BETTY CARLENE MAYNOR

"Betty"

"Good nature and good sense must ever join."

Chief Typist DOE-WAH-JACK 4; Boosters' Club 3, 4; C.S.P.A. 3; Red Cross Rep. 3, 4; Bible Club 4; Library Club 3; Quill and Scroll 4; Tri-Hi-Y 3, 4, Pres. 4; Inter-Club Council 4; National Honor Society 3, 4; F.T.A. 4.

he Future

JOHN HERBERT MCCOMBS

"John"

"My heart is whole, my fancy free."

Band 3; Boosters' Club 3, 4; Jr. Exchange Club 3, 4; Monogram Club 3, 4; El Círculo Español 3, 4; Football 4; Basketball Mgr. 3.

ELDRED RAY MCDANIEL

"Razor"

"Things are going to happen—why worry?
Everything comes to him who waits—why hurry?"

Boosters' Club 3, 4; Baseball 3, 4; Monogram Club 3, 4; D.O. Club 4.

MARGARET JENELL MCGOWAN

"Little Bit"

"Small as a bird, light as a feather,
Sweeter, far than the scent of heather."

Boosters' Club 3, 4; Glee Club 4; Bible Club 3.

MARY CAROLYN MCLOUD

"Carolyn"

"Always smiling—always sweet,
Always pretty and always neat."

Ass't. Photography Ed. DOE-WAH-JACK 4; Keyettes 3, 4, Pres. 4; El Círculo Español 3, 4; Homecoming Attendant 4; C.S.P.A. 3; Quill and Scroll 4; Boosters' Club 3, 4; F.T.A. 3, 4; Homeroom Treas. 3, V.-Pres. 4; Inter-Club Council 4; Attendant DOE-WAH-JACK 4; Jr. Play Make-up Crew 3.

ROBERT LARRY MILES

"Smiley"

"Now let it work;
Mischief, thou art aloof,
Take thou what course thou wilt."

D.O. Club 3, 4.

LARRY CLYDE MINTON

"Larry"

"Attractive, athletic, a true boy in every way,
Liking all that life gives and living only in today."

Football 3, 4; Baseball 4; Boosters' Club 3, 4, Homeroom Rep. 3; Glee Club 4, Sec. 4; Monogram Club 3, 4; Intramural Sports 3, Capt. 3; Student Store Ass't. 4; Hi-Y 4; Superlative.

GLENDA MAE MITCHELL

"Glen"

"A good, true friend."

Young Life Christian Club 3; Boosters' Club 3, 4.

MALINDA BLANCH MITCHELL

"Linda"

"She smiled and smiled—
There was no hurt of sadness in her face."

Bible Club 3, 4; Tri-Hi-Y 3, 4; Boosters' Club 3, 4.

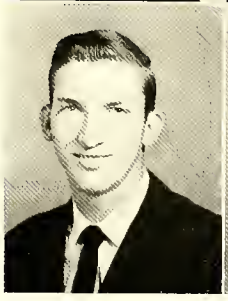

KENNETH RAY MITCHELL

"Ray"

"A sincere friend—a good athlete."

Basketball 3, 4; Track 3, 4; Monogram Club 3, 4; Boosters' Club 3, 4; D.O. Club 4.

WILLIAM ERNEST MOORE

"Billy"

"No Wisdom like silence."

D.O. Club 3, 4, Treas. 4.

George William Morris

"George"

"The true, strong, and sound mind is the mind that can embrace equally great things and small."

Jr. Civitan Club 3, 4; Student Store Ass't. 4; Homeroom V.-Pres. 3; Boosters' Club 3, 4; Homecoming Escort 4; Homecoming Committee 4; Hi-Y 4.

Mary Louise Morris

"Lou"

"Pleasure and action make the hours seem short."

Boosters' Club 3, 4.

Thomas Montford Mullis

"Tommy"

"Take it easy, have your fun, let the old world flicker on."

Baseball 3, 4; Boosters' Club 3, 4; Speech Club 4; Hi-Y 4; Superlative.

Joanne Patricia Nall

"Jo"

"'Tis the songs you sing and the smiles you wear
That makes the sun shine everywhere."

Glee Club 3, 4, Pres. 3, 4; Bible Club 4; Homeroom Sec. 4; Young Life Christian Club 3; Debating Club 4; Tri-Hi-Y 3; Boosters' Club 3, 4, Homeroom Rep. 3; Homecoming Sponsor 3, 4; Sribblers' Club 4; Speech Club 4; Glee Club Sponsor Doe-Wah-Jack 4.

Peggy Jo Neal

"Peggy"

"Her ways are ways of pleasantness and all her paths are peace."

National Honor Society 3, 4; Tri-Hi-Y 3, 4; Boosters' Club 3, 4; El Círculo Español 4.

Jane Elizabeth Neely

"Jane"

"Full of pep, and charm, and style,
You can count her well worthwhile."

Keyettes 3, 4; Boosters' Club 3, 4; Glee Club 3; F.T.A. 3, 4; Homeroom Treas. 4; El Círculo Español 3, 4; Homecoming Sponsor 4; Jr. Play Make-up Crew 3; Superlative.

Judy Larue Newton

"Judy"

"Diligence is the mother of good fortune."

Young Life Christian Club 3; Boosters' Club 3; D.E. Club 4, Reporter 4.

Andrew Long Nichols

"Poop"

"His worth is warrant for his welcome."

Homeroom V.-Pres. 3, Sec. 4; Dramatics Club 3; Jr. Exchange Club 3; El Círculo Español 3; Boosters' Club 3, 4; D.O. Club 4.

Janice Marie Nichols

"Janice"

"Where lies my work, there also lies my heart."

Tri-Hi-Y 3, 4; Boosters' Club 3, 4; National Honor Society 3, 4; Le Cercle Français 4.

Mamie Louise Nicholson

"Louise"

"Tho' among a thousand you should try,
Her place you never can supply."

National Honor Society 3, 4; Sec. Jr. Class 3; Boosters' Club 3, 4; Glee Club 3; Student Gov't. 3; Homeroom Pres. 3; Tri-Hi-Y 3, V.-Pres. 3; Homecoming Attendant 3; V.-Pres. Student Body 4; Student Store Mgr. 4; C.S.P.A. 3; Quill and Scroll 4; Student Council 4; Inter-Club Council 4, Pres. 4; *Barker* Typist 4.

The Future

NORA LEE NICHOLSON

"Norie"

"A good friend to all who know her."

D.E. Club 4.

SANDRA JOEASE OAKLEY

"Sandy"

"Loyal hearted, strong of mind,
A truer friend nowhere you'll find."

Tri-Hi-Y 3, 4; Boosters' Club 3, 4; Glee Club 3.

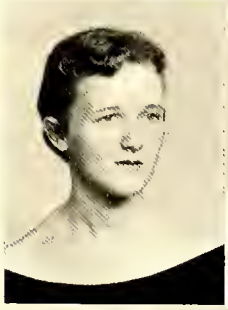

SHELBY JANICE OLIVER

"Shortie"

"She is little; she is wise; she's a corker for her size."

Boosters' Club 3, 4; Homeroom Sec. 3; Red Cross Rep. 4.

PAUL LEONARD OWENS

"Leonard"

"Speech is great; but silence is greater."

RAYMOND KENNETH PACK

"Pack"

"To have a friend, you must be one."

Boosters' Club 3, 4.

BARBARA HELEN PAGE

"Little Bit"

"The most precious things are more often done up in small packages."

Tri-Hi-Y 3, 4; Boosters' Club 3, 4; Homeroom Treas. 3; Dramatics Club 4; Jr. Play Cast 3; Library Club 3; Le Cercle Français 4.

CHARLIE WRIGHT PARKER, JR.

"Parkie Junior"

"Who can live in heart so glad,
As the merry country lad."

Monogram Club 3, 4; Boosters' Club 3; Football Mgr. 3, 4; Hi-Y 4.

DELIA ANN PARRIS

"Dee"

"To varnish nonsense with the charms of sound."

Boosters' Club 3, 4; Tri-Hi-Y 4; Bible Club 4.

DOROTHY KAY PARROTT

"Kay"

"One who is always dependable is as rare as a valuable gem."

Adv. Mgr. DOE-WAH-JACK 4; Quill and Scroll 4; C.S.P.A. 3; Tri-Hi-Y 3, 4, Rec. Sec. 4; Boosters' Club 3, 4; Library Club 3; National Honor Society 3, 4.

WILLIAM CLAUDE PATTON

"Bill"

"Jokes and pranks you ever play,
But never throw your time away."

Boosters' Club 3, 4, Homeroom Rep. 3; El Circulo Español 3, 4; Monogram Club 4; Hi-Y 4.

JAMES FRANKLIN PAYNE

"Payne"

"Life to me is a comedy."

Band 3, 4; Boosters' Club 3, 4; El Circulo Español 3, 4; Hi-Y 4; Safety Council 4.

ROBERT GENE PEELE

"Bobby"

"You can go as far as your confidence in yourself lasts."

Boosters' Club 3, 4; D.O. Club 3, 4, Pres. 4; Homeroom Pres. 4.

PATRICIA ANTONIA PERRY

"Pat"

"Hearts' lightness from the merriment of May."

Boosters' Club 3, 4; Glee Club 4; Young Life Christian Club 3; Bible Club 3.

LINDA EARL PETTY

"Lynn"

"Friendship offers the best in life."

Transfer 3; Library Club 3; Bible Club 3; Boosters' Club 3, 4.

BOBBY LOUIE PHILLIPS

"Bob"

"What's life without some fun?"

El Circulo Español 3; Boosters' Club 3, 4; D.O. Club 3, 4; Glee Club 3.

LEE UNA GRAVES PHILLIPS

"Lee"

"Those true eyes
Too pure and too honest in aught to disguise
The sweet soul shining through them."

National Honor Society 3, 4; Band 3, 4; Tri-Hi-Y 4; Boosters' Club 3, 4; Homecoming Sponsor 4; *Barker* Reporter 3; F.T.A. 4; Le Cercle Français 4; Band Sponsor DOE-WAH-JACK 4.

BARBARA PICKARD

"Pick"

"And violets, transformed to eyes,
Inshined a soul within their blue."

D.E. Club 3, 4; Boosters' Club 3, 4; Homeroom Sec. 4.

GENEVIEVE LOUISE PIERCY

"Gennie Lou"

"A form more fair, a face more sweet,
Never has it been my lot to meet."

Tri-Hi-Y 3, 4, Corr. Sec. 3; Boosters' Club 3, 4; Bible Club 4; Le Cercle Français 4; Homeroom Treas. 3; Red Cross Rep. 4; Homecoming Sponsor 4; F.T.A. 4.

MARY CATHERINE PIKE

"Cat"

"If to her share some female errors fall,
Look on her face and you'll forget 'em all."

D.E. Club 4; Boosters' Club 3, 4; Young Life Christian Club 3; Glee Club 3.

GEORGE WILLIAMS POOVEY

"George"

"A pal to all who know him and a friend to all who don't."

Jr. Exchange Club 3, 4, Sec. 3; Boosters' Club 3, 4; El Circulo Español 3, 4.

the Future

FRANK KERR PURDY, JR.

"Old Fox"

"As merry as the day is long."

Key Club 4; Football 3, 4; Wrestling 3, 4; Track 3; Boosters' Club 3, 4; Monogram Club 4; Hi-Y 4, Pres. 4; Speech Club 3; Inter-Club Council 4.

EUGENE NEAL QUALLS

"Squalls"

"The world looks better from behind a smile."

D.O. Club 3, 4; Boosters' Club 3, 4.

DON ALAN RAY

"Don"

"The game of life looks cheerful when one carries a treasure safe in his heart."

El Circulo Español 3, 4.

ELIZABETH ANN RAYNOR

"Ann"

"A daughter of the gods, divinely tall and most divinely fair."

Civinettes 3, 4, Pres. 4; Homecoming Queen 4; Inter-Club Council 4; Boosters' Club 3, 4; Homeroom V.-Pres. 4, Sec. 3; Dramatics Club 3; Glee Club 3; Jr. Play Cast 3; Girls' Chorus 4, Treas. 4; Attendant DOE-WAH-JACK Queen 4; Superlative; Civinette Sponsor DOE-WAH-JACK 4.

MARGARET ANNE ROACH

"Peggy"

"Give to the world the best you have, and the best will come back to you."

Boosters' Club 3, 4; Dramatics Club 3, 4, V.-Pres. 4; Speech Club 3, 4, Pres. 4; Civinettes 3, 4; El Circulo Español 3, 4; N.F.L. 3, 4; Masque and Gavel 3, 4; Jr. Play Cast 3; F.T.A. 3, 4; Debating Club 3, 4; Debating Team 3, 4; Scribblers' Club 4; Speech Club Sponsor DOE-WAH-JACK 4; Sr. Play.

TRUDY BROADWELL ROGERS

"Rog"

"She is pretty to walk with, and witty to talk with,
And pleasant, too, to think on."

Homeroom Pres. 3, Treas. 4; Keyettes 3, 4; F.T.A. 3, 4; National Honor Society 3, 4; Library Club 3; Le Cercle Français 4; Homecoming Sponsor 4; Boosters' Club 3, 4; Student Gov't. 3; Jr.-Sr. Prom Committee Chr. 3; Giftorian; Key Club Sponsor DOE-WAH-JACK 4.

BARBARA ANN RONEY

"Bobbie"

"A smile for all, a greeting glad,
A lovable, jolly way she had."

Boosters' Club 3, 4; Bible Club 3.

SHELBY JEAN RONEY

"Shel"

"Small, modest, lovable, sweet—
A nicer girl you'll never meet."

Bible Club 3; Boosters' Club 3.

EMMA JEAN RORER

"Jean"

"I make the most of all that comes,
The least of all that goes."

Glee Club 4; Boosters' Club 4.

VIRGINIA EARLENE RUDD

"Earlene"

"Her hair is like the shining sun."

Boosters' Club 3, 4; Tri-Hi-Y 3; Bible Club 3.

OLIVIA GAIL RUSH

"Gail"

"Her brush, her pencil, and her pen,
Will make this world a better place, I know."

Art Ed. DOE-WAH-JACK 4; Boosters' Club 3, 4; Tri-Hi-Y 3, 4; El Círculo Español 3, 4; C.S.P.A. 3; Quill and Scroll 4; Superlative; National Honor Society 3, 4.

JUDITH FERREE SAMUELS

"Judy"

"Charm strikes the sight, and merit wins the soul."

Mgr. Ed. *Barker* 4, Jr. Ass't. 3; Civinettes 3, 4, Sec. 3; Red Cross Rep. 3; C.S.P.A. 3; Jr. Marshal 3; National Honor Society 3, 4, V.-Pres. 4; Homecoming Sponsor 4; Alt. Cheerleader 4; El Circulo Español 3, 4; Boosters' Club 3, 4; El Circulo Español Club Sponsor DOE-WAH-JACK 4; Superlative.

SALLY ANNE SANDERS

"Sally"

"This merry, fun-loving brunette has a way about her you can't forget."

Bible Club 3; Tri-Hi-Y 3, 4; El Circulo Español 3; Boosters' Club 3, 4; Mixed Chorus 3.

CAROL ANN SELF

"Carol"

"Act well your part; there all the honor lies."

National Honor Society 3, 4; El Circulo Español 3, 4, V.-Pres. 4; Tri-Hi-Y 3; Boosters' Club 3; Homeroom Sec. 4; Homecoming Sponsor 4.

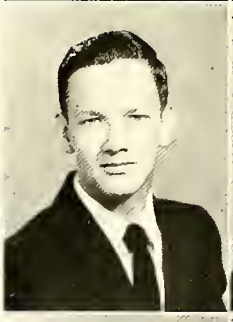

RAYMOND P. SHATTERLY

"Dink"

"Pleasure is ever in his hands or eyes."

D.O. Club 4; Boosters' Club 4; El Circulo Español 3.

NANCY ARLENE SHEPHERD

"Arlene"

"A merry heart goes all the way,
A sad one tires in a mile."

National Honor Society 3, 4; Tri-Hi-Y 3, 4; D.E. Club 4; Boosters' Club 3, 4; El Circulo Español 4.

RICHARD LEE SHOE

"Richard"

"Ready for anything be it work or play,
An all round fellow in every way."

Homeroom Pres. 4; V.-Pres. Jr. Class 3; Baseball 3, 4; Boosters' Club 3, 4; Basketball 3, 4, Co-Captain 4; Jr. Civitan Club 3, 4; Homecoming King 4; Le Cercle Français 4; Monogram Club 3, 4; Hi-Y 4; Superlative.

DAVID WERSON SMITH

"Smitty"

"His mind, his kingdom; and his will, his law."

Pres. Sr. Class 4; Student Council 4; Student Gov't. 4; Dramatics Club 3, 4; Debating Team 3; Debating Club 3, 4; Boosters' Club 3, 4; Bible Club 3; Speech Club 3, 4; Masque and Gavel 4; Track 3; Le Cercle Français 4; Jr. Play Cast 3; Hi-Y 4; Homecoming M.C. 4.

RICHARD VINCENT SMITH

"Smitty"

"Not too serious, not too gay,
But a rare good fellow when it comes to play."

Bus. Mgr. DOE-WAH-JACK 4; Monogram Club 3, 4, V.-Pres. 4; Basketball 3, 4, Co-Captain 4; Boosters' Club 3, 4; C.S.P.A. 3; Le Cercle Français 4; Jr. Civitan Club 3, 4; Jr. Marshal 3; Quill and Scroll 4; Hi-Y 4; DOE-WAH-JACK King 4; Superlative.

WILLARD RONALD SOX

"Wild Bear"

"It is better to wear out in mischief than to rust out in being solemn."

Boosters' Club 3, 4; D.O. Club 4; Safety Council 4.

the Future

ANGELA GAYLE SPOON

"Angela"

"The noblest mind the best contentment has."

Glee Club 4; Boosters' Club 3, 4; Tri-Hi-Y 3, 4; El Circulo Español 3, 4.

LARRY WILLIAM STAINBACK

"Larry"

"A gentleman is often seen, but seldom heard to laugh."

D.E. Club 4; Boosters' Club 4.

CHARLES THOMAS STEELE

"Old Wolf"

"Man is his own star, and the soul that can be honest is the only perfect man."

Homeroom Pres. 4, V.-Pres. 3; Football 3, 4; Monogram Club 3, 4; Track 3, 4; Wrestling 4; Jr. Civitan Club 3, 4; F.T.A. 3, 4; Intramural Sports 3; Bus Driver 4; Student Gov't. 4; Boosters' Club 3, 4; Hi-Y 4; Superlative.

RUTH GERALDINE STEWART

"Jerri"

"Silence is one of the virtues of the wise."

Boosters' Club 3, 4; National Honor Society 3, 4; Superlative.

BONNIE DELORES STICKLES

"Bonnie"

"Let us then be what we are and what we think."

Bible Club 3; Tri-Hi-Y 3, 4; Boosters' Club 3, 4; Homeroom Sec. 4; Homecoming Sponsor 3.

ROGER DEAN STRATTON

"Rickey"

"Modesty becomes a young man."

Band 3; Boosters' Club 3, 4; Le Cercle Français 4.

VERA ETTIE STRICKLAND

"Vera"

"Deep vengeance is the daughter of deep silence."

Young Life Christian Club 3.

RICHARD GAILES STUCKEY

"Gailes"

"Like a circle ending never,
Does my mirth go on forever."

Boosters' Club 3, 4; Track 3, 4; Monogram Club 3, 4; Hi-Y 4; Le Cercle Français 4; Superlative.

BERTHA OLIVIA SUMNER

"Bert"

"Speech is silver, silence is golden."

D.E. Club 4; Young Life Christian Club 3.

HERBERT WEATHERSBEE SUMNER

"Herbie"

"He is happy who knoweth not himself to be otherwise."

Baseball 3, 4; Boosters' Club 3, 4; D. E. Club 4.

FRANCES ARLENE SURRATT

"Frances"

"For whoever knows how to return a kindness she has received must be a friend above all price."

F.T.A. 4; Le Cercle Français 4; Tri-Hi-Y 4.

THOMAS ANDRE SWICEGOOD

"Swice"

"I am, out of ladies company, like a fish out of the water."

Football 3, 4; Monogram Club 3, 4; Homeroom Pres. 4; Key Club 3, 4; Boosters' Club 3, 4; El Circulo Español 3; Hi-Y 4; Band 3, 4; Track 4; Safety Council 4.

MYRA ALLINE SWINNEY

"Myra"

"Sweeter far than all things heard,
Is the sound of laughter."

Tri-Hi-Y 3, 4; Boosters' Club 3, 4; Young Life Christian Club 3.

KASSELL EUGENE SYKES

"K"

"Let them call it mischief."

Football 3; D.O. Club 4.

WILLIAM ADALPHUS TALLEY

"Billy"

"His very faults smack of the raciness of his good qualities."

Football 3, 4, Co-Captain 4; Monogram Club 3, 4, Pres. 4; Baseball 3, 4.

JANICE MARIE TAYLOR

"Jan"

"Form'd by the converse, happily to steer
From grave to gay, from lively to severe."

Boosters' Club 3, 4; Library Club 3; Glee Club 4; F.T.A. 3, 4; Tri-Hi-Y 3, 4; Superlative.

CORA SUE TAYLOR

"Susie"

"Full of ginger, and full of pep,
She's done her part in giving us our 'rep'."

Feature Ed. DOE-WAH-JACK 4; Keyettes 3, 4, V.-Pres. 4; Cheerleader 3, 4, Head 4; Boosters' Club 3, 4; Jr. Marshal 3; Homeroom Sec. 3, V.-Pres. 4; Student Council 4; Quill and Scroll 4; Glee Club 3; El Circulo Español 3, Sec. 3; C.S.P.A. 3; Homecoming Committee 3, 4; Student Gov't. 4; Superlative; Booster Club Sponsor DOE-WAH-JACK.

YVONNE EDNA TERRELL

"Bonnie"

"What sweet delight a quiet life affords."

THOMAS KIRK THAXTON

"Tom"

"Silence and thought are combined to the best advantages."

El Circulo Español 3.

PEGGIE ANN THIGPEN

"Peggie"

"Ever loyal, ever true,
To whatever task she found to do."

Dramatics Club 3, 4; Bible Club 3, 4; Homeroom Treas. 4; F.T.A. 3, 4, Pres. 4; Homecoming Sponsor 4; Mixed Chorus 3, 4; Boosters' Club 3, 4; Jr. Play Cast 3; Tri-Hi-Y 3, 4; Le Cercle Français 4, Sec. 4; Bible Club Sponsor DOE-WAH-JACK 4.

the Future

SYLVIA JEAN THOMAS

"Sylvia"

"Her smiles show here happiness."

D.E. Club 4.

CHARLES DUDLEY THOMPSON

"Charlie"

"Goodness does not more certainly make men happy than happiness makes them good."

Football 3, 4; Track 3, 4; Boosters' Club 3, 4; Monogram Club 3, 4.

LAURA JEANETTE THOMPSON

"Laura"

"A very sweet girl, quiet and demure."

ROBERT JAMES TROY

"Space"

"He can who thinks he can."

Scribblers' Club 3, 4, V.-Pres. 4.

CELIA ANN TYSON

"Celia"

"A friendly heart that has plenty of friends."

Bible Club 3; El Círculo Español 3,4, Treas. 4; Red Cross Rep. 4; Homeroom Sec. 3; Boosters' Club 3, 4; Tri-Hi-Y 4.

SHIRLEY ANN WADDELL

"Shirley"

"Better to be small and shine, Than to be large and cast a shadow."

Glee Club 4; Boosters' Club 4.

JEAN CAVINESS WALKER

"Jean"

"They are only truly great who are truly good."

Boosters' Club 3, 4; Tri-Hi-Y 3, 4; Bible Club 3, 4; Red Cross Rep. 3.

GEORGE BONNER WALTON

"Porgie"

"As round as a barrel and just as full of fun."

Boosters' Club 3, 4; Football 3, 4; Wrestling 3, 4; D.O. Club 4; Monogram Club 3, 4.

WANDA LOU WARD

"Wanda"

"The quiet mind is richer than a crown."

D.O. Club 4; El Circulo Español 3.

SHIRLEY ANN WAY

"Shirley"

"My gentle friend thou woulds't find the good in everything."

Boosters' Club 3, 4; Bible Club 3.

Causeway to

DANIELLE FRANCES WEBSTER

"Chichi"

"We gazed and gazed and still the wonder grew
At the many things she could do."

Exchange Ed. *Barker* 4, Jr. Ass't. 3; Homeroom Pres. 3; Tri-Hi-Y 3, 4, Pres. 3, National Honor Society 3, 4; Scribblers' Club 3, 4; Jr. Play Cast 3; Delegate N.C.S.C.C. 4; Civinettes 3, 4; Inter-Club Council 3; Student Gov't. 3, 4; Student Council Committee Head 4; Bible Club 3, 4, V.-Pres. 4; Boosters' Club 3, 4, Homeroom Rep. 4; Homecoming Sponsor 4; C.S.P.A. 3; F.T.A. 4; Quill and Scroll 4; Dramatics Club 4; Superlative; Sr. Play.

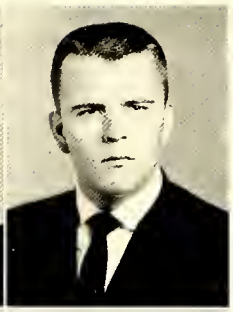

JAMES CLINTON WEBSTER

"Jim"

"None but such as are good men can give good things."

D.O. Club 4.

THOMAS WILSON WHITE

"Tom"

"Good humor teaches fun to last."

D.O. Club 4; Boosters' Club 3, 4; Safety Council 4.

ELIZABETH MAE WILLIAMS

"Libby"

"Willing, efficient, courteous, too,
With a great mind,
And good through and through."

Proofreader *Barker* 4, Reporter 3; C.S.P.A. 3; Bible Club 3, 4; El Circulo Español 3, 4, Treas. 3, Pres. 4; National Honor Society 3, 4; F.T.A. 3, 4, Sec. 4; Boosters' Club 3, 4; Library Club 3; Tri-Hi-Y 3, 4; Homeroom Treas. 3; Historian 4; Commencement Speaker.

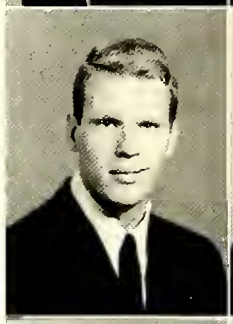

MACK RAY WILLIAMS

"Razor"

"Strong and content I travel the open road."

Wrestling 3, 4, Co-Captain 3, 4; Football 4; Jr. Civitan Club 3, 4; El Circulo Español 3, 4; Monogram Club 3, 4; Hi-Y 4; Boosters' Club 3, 4.

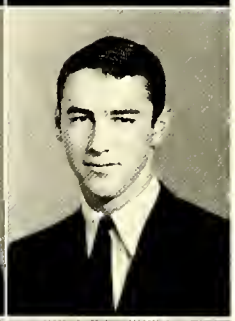

JOHN KENT WILSON

"John"

"Thou art a fellow of a good respect."

Dramatics Club 3, 4; Boosters' Club 3, 4.

DAVID LEE WOFFORD

"David"

"Reason's whole pleasure, all the joys of sense,
Lie in three words—health, peace, and competence."

Boosters' Club 4.

LALAH MARLENE WOOD

"Marlene"

"A light heart lives long."

Glee Club 3, 4, V.-Pres. 4; Boosters' Club 3, 4.

JUDITH ANN WOODARD

"Judy Bug"

"Give me true friends,
And life will be a pleasure."

Homeroom V.-Pres. 3; Boosters' Club 3, 4; Glee Club 3, 4; Tri-Hi-Y 4.

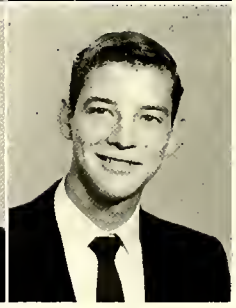

JERRY OLIVER WRIGHTENBERRY

"Jerry"

"A heart without fear,
A face full of cheer."

Boosters' Club 3, 4, Homeroom Rep. 3; Hi-Y 4; El Circulo Español 3, 4.

the Future

Books . . . pencils . . . paper . . . a lamp burning into the wee hours . . . all component parts of four long years of study that bring to these commencement speakers their honorable rewards. *Left to right:* Franklin Biggerstaff, Carol Foster, Becky Garner, Becky Hartis, Elizabeth Williams, David Brooks. *Not pictured:* Larry Elliot.

Congratulations to Larry Elliot, who with a 97 average is the valedictorian of the class of '57, and to Becky Hartis, who with a 96.7 average, is the salutatorian.

Marlyn Smith and Gary Schaap, our 1956-57 mascots, were elected by the Senior Class. They will truly highlight the various Senior activities. The Junior-Senior Prom, Senior Class Day and picnic will find them on hand to add a touch of charm to these occasions.

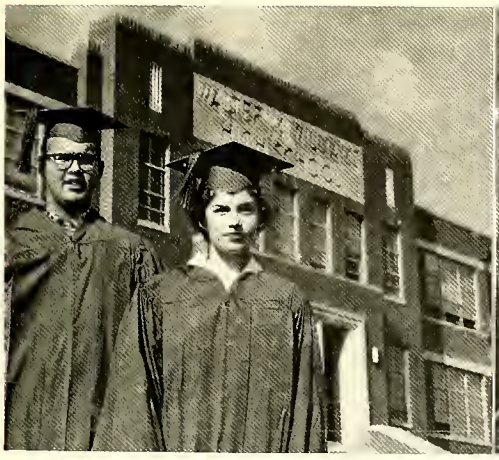

Causeway to the Future

Amid the glitter and traditional pageantry of graduation, these outstanding juniors serve as marshals. Their duties consist of attending and ushering for all commencement exercises. *First row, left to right:* Carlyle, Lindley, Messer. *Second row:* Holt, Joan, Rich A., Chief; Weeks, Rich F., Harriss, Holt, Janice. *Not pictured:* J. Barnwell, D. Newlin.

The senior class presented a tense, moving drama, "The Desperate Hours," to raise money for the senior gift. It was a highly successful production, bringing praise and complimentary reviews.

A Matter of Taste

BEST LOOKING

Ann Raynor Larry Minton

MOST PERSONALITY

Jane Neely Eddie Garrison

CUTEST

Clifford Hanford Beverly Dickens

MOST POPULAR

Richard Shoe Louise Nicholson

BEST-ALL-ROUND

George Morris Judy Samuels

BIGGEST FLIRT

Tommy Blanchard Harriet Harper

BEST DRESSED

Becky Hartis Tommy Mullis

HAPPIEST

Elsie Lee Gailes Stuckey

of Taste

MOST ATHLETIC

Sue Toylor **Eddie Burke**

BEST SCHOOL SPIRIT

Russell Bowman **Beckie Cobb**

MOST MUSICAL

Bill Cotherwood **Sylvio Grubbs**

MOST CONGENIAL

Danielle Webster **Tommy Steele**

MOST TALKATIVE

Janice Taylor Richard Smith

MOST INTELLECTUAL

Larry Elliot Carol Foster

QUIETEST

Larry Agner Geraldine Stewart

MOST ORIGINAL

Jeanette Gilliam Charles Davis

of Taste

MOST EFFICIENT
Gail Rush **Franklin Biggerstaff**

GIFTORIANS
Trudy Rogers **Ted Lea**

MOST LIKELY TO SUCCEED
David Brooks
Barbara Harden

PROPHET
Eric Deaton

HISTORIAN
Elizabeth Williams

TESTATOR
Danny Gee

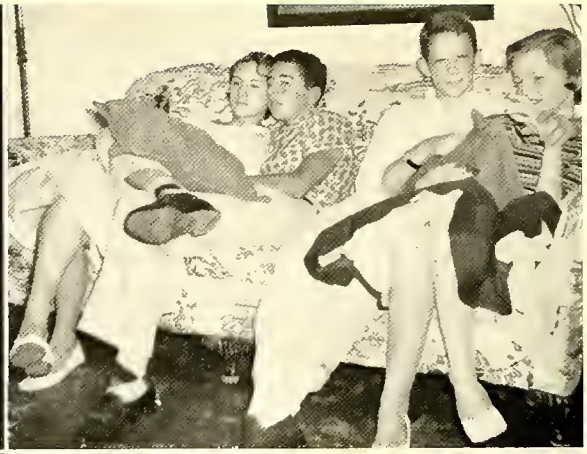

A good game, hon!
Now boys, that's Monogram money.
Jr. Civitan comes through again.

In the Spring, a young man's fancy . . .
"Nothing in his life became him like the leaving it."
Linda, you're very distracting.

† ! : ? ; % - , $?

With great plans for the future, the Juniors are becoming aware that . . .

The End is Known

Lindley Holt Newlin Thomas

President.....DON NEWLIN
Vice-President.....JOAN HOLT
Secretary.....BILLIE GRAY THOMAS
Treasurer.....PEGGY LINDLEY

Colors

Green and White

Flower

White Rose

Motto

"Aim High But Reach Higher."

The End

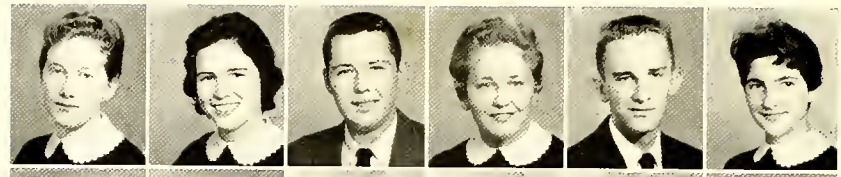

Allen, Gladys
Anderson, Wanda
Andrews, Woody
Armstrong, Joannie
Avent, Mike
Badgett, Joyce

Baker, Edith
Bane, William
Barbee, Dexter
Barnwell, Caroline
Barnwell, Jimmy
Baulding, Frances

Beeker, Lois
Beeker, Marvin
Benton, Jean
Blackmon, Mary Ann
Bowes, Benny
Brackett, Gail

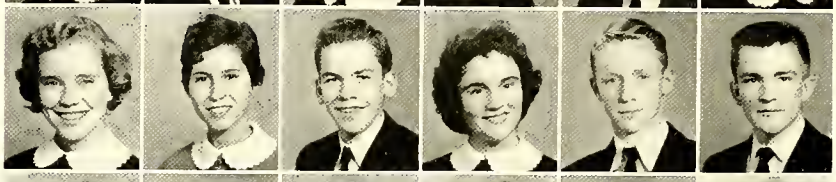

Brande, Judy
Bridges, Wanda
Brooks, Larry
Brown, Thelma
Burgess, Robert
Bush, Harold

Butler, Brenda
Butler, Max
Cannon, Gail
Carlyle, Becky
Carr, Nancy
Carraw, Ann

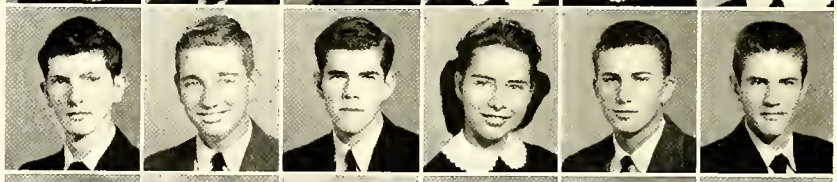

Cassidy, Edward
Caudle, Howard
Chestnut, Artie
Clark, Kathy
Cable, Larry
Coleman, Dean

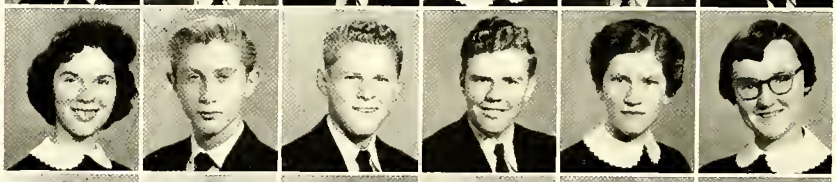

Collier, Caralyn
Conklin, Bruce
Copeland, Jimmy
Cox, Alan
Cox, Shirley
Cozart, Barbara

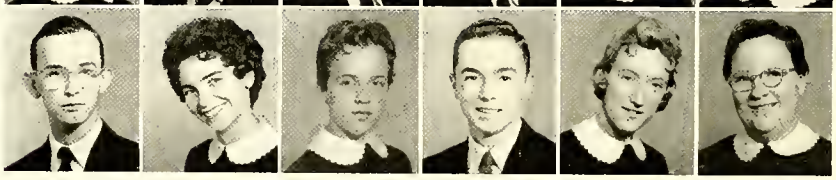

Crawford, Eugene
Creech, Sandra
Crenshaw, Lynn
Croom, Jesse
Cross, Patricia
Crowder, Virginia

ls Known

Davis, Brenda
Davis, Madge
Davis, Peggy
Descheemacher, Juanita
Duffer, Barbara
Dunlap, Johnny

Dunn, Ann
Durham, Gardan
Everette, Larry
Faucette, Tryan
Fayne, Jackie
Finley, Betty

Foster, Nancy
Fawlkes, Arnette
Frazier, Larry
Gann, Neal
Gant, Rosanna
Garrett, Nancy

Garrett, Ronny
Garrisan, Mac
Gentry, Hilda
Gentry, Robert
Geraw, Jimmy
Gilliam, Linda

Glass, Milton
Glenn, Elva
Glassan, Loretta
Goodman, Adelaide
Graves, Glenda
Greeson, Faye

Guyer, David
Hadley, Miles
Hager, Nancy
Hair, Jim
Harden, Johnny
Harris, Iris

Harriss, Bill
Hart, Eric
Harvey, Dennie
Haskins, Nancy
Hawkins, Ray
Hay, Brenda

Hayes, Doyle
Heath, Linda
Hilliard, Fitch
Hodge, Roland
Haggard, Franklin
Holland, Margaret

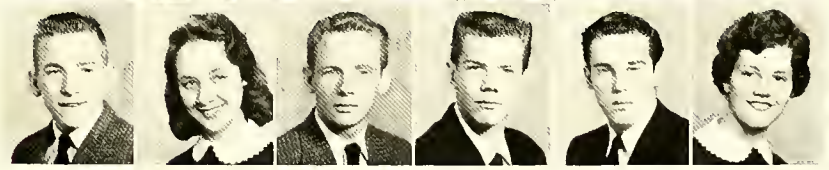

The End

Hollifield, Jerry
Holmes, Jockie
Holt, Corolyn
Holt, Chorles
Holt, Jonice
Holt, Joon

Holt, Michoel
Hopkins, Dwight
Howell, Luther
Jockson, Penny
Jenkins, Don
Jennings, R. B.

Johnson, Doris
Johnson, Reggie
Jones, Becky
Jones, DeWitt
Joyce, Cloy
Kokovos, Libby

Keim, Tommy
Kepley, Hozel
Kimrey, Cotherine
Kimrey, Dovid
King, Pot
Kittenger, Robert

Kizzioh, Brendo
Lossiter, Mike
Layton, Morie
Lee, Gerold
Lemmons, Ruth
Lewis, Corolyn

Lilly, Susan
Lindley, Peggy
Linnemonn, Colvin
Linville, Delores
Littlejohn, Mike
Long, Fronk

Long, Jomes
Long, Jimmy
Long, Peggy
Loy, Bill
Loy, Elizobeth
Loy, Jerry

Monsfield, Fronkie
Morsholl, Jimmy
Massey, Fred
Murroy, Joonne
Mueller, Sybille
Moss, Douglas

s Known

Matthews, David
May, Emanuel
McIntyre, Linda
McKee, Pat
McLaurine, Dattie
Meacham, Butch

Merritt, Margaret
Messer, Melinda
Minnis, Jennie Faye
Mitchell, Jimmy
Maff, Jaanne
Mantgamery, Ralph

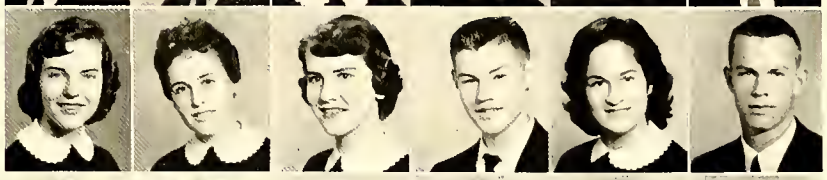

Moore, Billie Faye
Maarefield, Patricia
Marton, Brenda
Neal, Tammy
Neese, Linda
Nelson, Linda

Newlin, Dan
Newman, Jack
Newsome, Billy
Oakes, Thomas
Oakley, George
Parrott, Ann

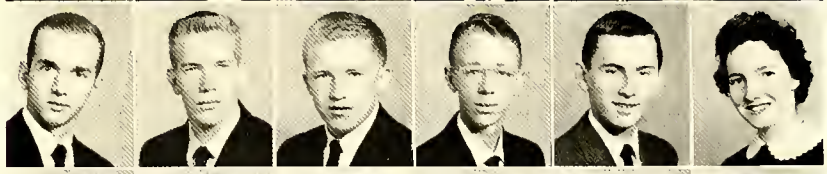

Parsans, Billy
Peace, Nancy
Pegram, J. D.
Perkins, Harald
Perry, Linda
Pickard, Sammy

Pickett, Patsy
Piper, Jimmy
Paavey, Billy
Parter, Barbara
Presnell, Wanda
Rackley, Sandra

Ray, Manly
Reiber, Fred
Rice, Sylvia
Richardsan, Pam
Rich, Alvis
Rich, Frankie

Rabertsan, Jimmie
Robersan, Judy
Ragers, Bobbie Jean
Rushin, Ben
Rutledge, Fayth
Sawyer, Irma

The End

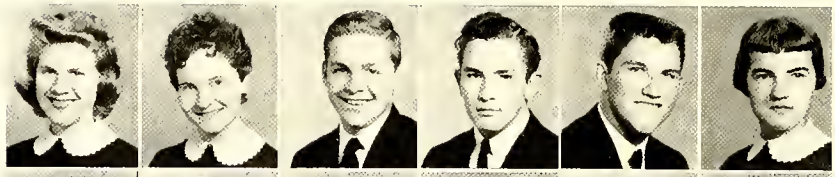

Schiffley, Sandra
Shaaf, Betty
Shull, Fred
Sisk, Charles
Skidmore, Jimmy
Smith, Barbara

Smith, Larry
Smith, William
Sax, Sandra
Spicer, Betty
Stanley, Dan
Steele, Bill

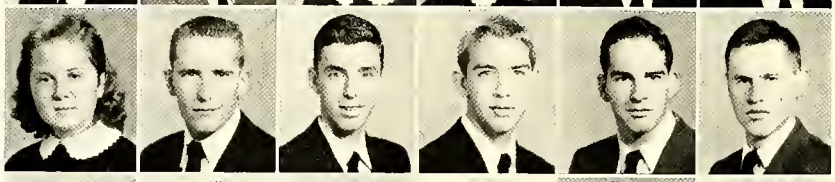

Stewart, Barbara
Stewart, Billy
Stagner, Billy
Suggs, Jimmy
Summerell, Howard
Suttonfield, Jimmy

Suttan, Jan
Sykes, Robert
Taylar, Marie
Terrell, Jule
Terrell, Patsy
Thomas, Billie Gray

Thomas, Guy
Thompson, Billy
Thompsan, Mary
Tickle, Jimmy
Traxler, Helen
Truitt, Tammy

Trull, Ethelyn
Waganer, J. L.
Waldraup, Judy
Walker, Ella Rae
Walker, Linda
Walters, Eve

Ward, Bucky
Ward, Gene
Ware, Wanda
Watkins, Peggy
Webster, Jerry
Weddle, Owen

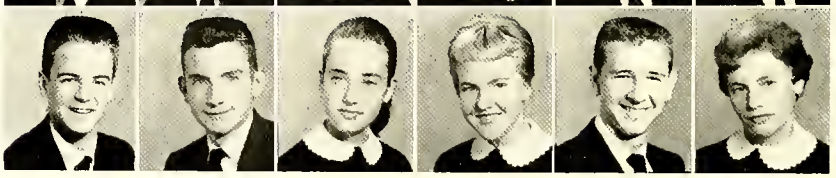

Weeks, Johnny
Whealtan, Bruce
White, Pat
Whitted, Dale
Wilkie, Ted
Williams, Margie

Is Known

Willifard, Lannie
Wilson, Brenda
Wimbish, Wayne
Windham, Frances
Winga, Irma
Waffard, Judy

Woody, Warren
Wray, Hope
Wright, Jerry
Wright, Judy
Wright, Sally

The Juniors presented a highly successful and entertaining comedy in their effort to raise funds for the Junior-Senior Prom. Starring in "The Man Who Came to Dinner," Ben Rushin, Rosanna Gant, and Joyce Badgett turned in brilliant performances.

Oh Weeks—what a lover you are!

You tell 'em Cherry.

The glamour of homecoming.

He's all shook up.

Trudy because . . .

Presenting Catherocchi . . . W.H.S.'s master musician.

Caught in the Act

After one year at W. H. S. the Sophomores are still . . .

In Quest of a Solution

Gordon Rogers Deaton Brown

President.....PHIL DEATON
Vice-President.....CLYDE GORDON
Secretary.....DEE BROWN
Treasurer.....REID ROGERS

Colors

Red and White

Flower

Red Rose

Motto

"Not For Self, But For All."

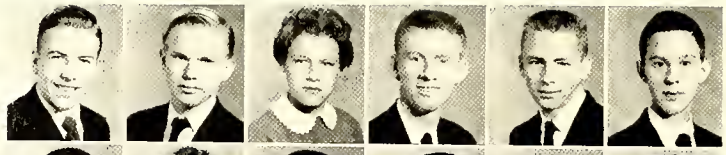

Adams, Larry
Adkins, Michael
Agnew, Euna Faye
Allen, Reade
Allred, Jerry
Ammons, Troy

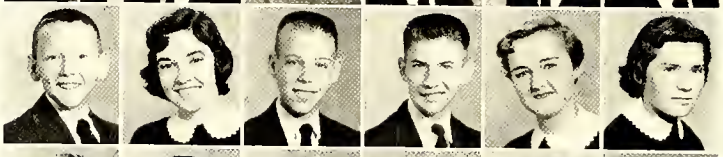

Andrews, Babby
Andrews, Janice
Andrews, Luther
Andrews, Richard
Baker, Sue
Ballard, Betty Lau

Barbee, Betty
Barbour, Frank
Barham, James
Bateman, Linda
Batton, Dixie
Bayliff, Ted

Berrey, Brent
Best, George
Biggerstaff, Franklin
Bishop, Harold
Blair, Mary
Bland, Ward

Balick, Ronald
Boone, Kathryn
Boone, Tammy
Bradshaw, Wanda
Braxton, Graves
Bright, Peggy

Brown, Dee
Browning, Linda
Bryan, John
Bulla, Sandra
Butler, Wayne
Byrd, Glenda

Campbell, Elizabeth
Canada, Larry
Capes, Kenny
Carroll, Barbara
Carroll, Earlene
Carter, Bobby

Catherwood, George
Cheek, Herman
Cheek, Jack
Christopher, Linda
Clark, Linda
Cobb, Paul

Cable, Brenda
Coble, Larry
Cable, Marvin
Cable, Ruth
Coe, Joneen
Coe, Peggy

Coggins, Judith
Cole, Barbara Ann
Coleman, Richard
Compton, Patricia
Costner, Joseph
Couch, Johnny

a Solution

Coveney, Toby
Cox, Jo Ellen
Crawford, Libby
Dameron, Glenda
Davis, Kenneth
Dean, Warren

Deaton, Phil
Dellinger, Linda
Dickson, Anne
Dodson, Susan
Dodson, Jeffrey
Dodson, Richard

Dollar, Barbara
Doss, Patricia
Dunnagan, Brenda
Durham, Linda
Edwards, Ellen
Edwards, Ida

Edwards, William
Elder, Benny
Elkins, Terry
Ellington, Ray
Ellis, Robert
Eskridge, Patsy

Everett, Helen
Ezzell, Sandra
Faucette, Gary
Finley, Bobby
Florance, Virginia
Fogleman, Robert

Fogleman, Wayne
Forbes, Hettie
Forbis, June
Foster, Frances
Faust, Adrian
Frazier, Ronnie

Fuller, Tommy
Gentry, Donna
George, Dorothy
Gibson, Barbara
Gibson, Buddy
Godwin, Ellen

Goodson, Richard
Gordon, Bill
Grant, James
Gray, Dottie
Gregory, Marianne
Griffin, Nina

Grubbs, William
Gwin, Gretchen
Hagood, Virginia
Hall, Emma
Hall, William
Hardie, Linda

Harris, Beverly
Harris, John
Harris, June
Hart, Jimmy
Hartis, Susan
Hayes, Boyce

Henderson, Mike
Herron, Judy
Heyworth, Bill
Hicks, Wesley
Hodge, Barry
Halloway, Harry

Hooper, Bette Jo
Horner, Linda
Howard, Steve
Hruslinski, Eugenia
Hudgins, Patricia
Hudgins, Sherry

Hunt, Sammy
Isley, John
Isley, Kay Ellen
Isley, Norma Kay
Jenkins, Dan
Johnson, Dale

Johnson, Henry
Johnson, Jack
Jones, Faye
Jones, Glenda
Jones, Julia
Jones, Patricia

Jones, Peggy
Jones, Richard
Jordan, Bobby
Jordan, Judith
Jordan, Kay
Jordan, Rodney

Kandounas, Maria
Keenan, Robert
Keyser, Donna
Kilpatrick, Malcolm
King, Nancy Carol
King, Vicky

Kinney, John
Kiser, Hazel
Lambeth, Gala
Large, Becky
Lee, Linda
Leonard, Nancy

Linnens, G. A.
Loman, Mary
Long, Alan
Long, Ella Rae
Larimer, Nancy
Lowder, William

Loy, Charles
Loy, Patricia
Luck, Johnny
Lupton, Ruth
Lynch, Thomas
Malone, Brenda

Mangrum, Geraldine
Mann, Linda
Mansfield, Nancy
Marion, Janice
Martin, Carolyn
Martin, Faye

1 Solution

Mortin, Lorry
McAdoms, Gwen
McCorkle, David
McCuiston, George
McCuiston, Johnny
McDowell, Perry

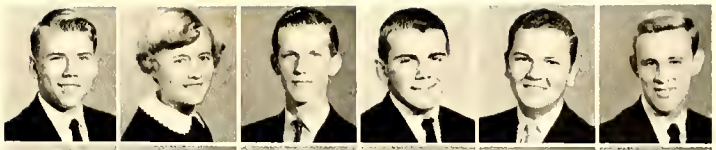

McGowon, Lois
McLendon, Darryl
Milom, Kenneth
Minor, Billie
Mitchell, Becky
Mitchell, Edwin

Moore, Keith
Moron, Nolon
Morton, Jimmy
Nance, Morie
Neely, Doug
Neely, Jackie

Neese, Chorles
Newton, Pot
Nicks, Glendo
Norris, Billy
Poce, Koye
Parrish, Lewis

Porris, Betty
Potterson, Potricio
Pearson, Morce
Pegrom, Potsy
Pennington, Bobby
Petree, June

Phelps, Lorry
Phillips, Goro Van
Pierce, Kotherine
Pitts, Nancy
Porterfield, Ann
Presnell, Ann

Price, Edword
Puckett, Charles
Puckett, Christine
Pulley, Lee
Ray, Ted
Reovis, Jomes

Richords, Loreno
Riddle, Roy
Riggsbee, Shirley
Roberson, Jone
Rogers, Helen
Rogers, Reid

Roney, Nancy
Ross, Betty
Royster, Becky
Rudd, Linwood
Rudder, John
Salter, John

Scott, Wilson
Sellors, Billy
Sharpe, Ann
Show, Borry
Shepherd, Donold
Sims, Potricio

In Quest of a Solution

Smith, Betsy
Smith, Carolyn
Smith, Cliffard
Smith, Eleanar
Smith, Jerry
Smith, Nael

Smith, Sylvia
Stainback, Linda
Stephens, Mary
Stevensan, Jean
Stinsan, Daris
Strange, Shelby

Strickland, James
Stutts, James
Summers, Lean
Sumpter, Nancy
Swinney, Rebecca
Sykes, Pat

Talley, Robert
Taylar, Billy
Taylar, Darathy
Taylar, Steve
Teal, Fran
Terrell, Carltan

Terrell, Paul
Thaxtan, Ellen
Thomas, Becky
Thamas, Hazel
Thamas, Narman
Thamas, Wallace

Thamas, Wanda
Thampsan, Cannie
Thampsan, Eva
Thampsan, Gray
Thampson, Pat
Thampsan, Rebecca

Tharntan, Thamas
Tickle, Bettie
Tisdale, Tam
Turner, Jahn
Underwaad, Brenda
Underwaad, Carmen
Wagner, Judy

Waisner, Diane
Walker, Clay
Ward, Rebecca
Warren, Sandra
Way, Frieda
White, Pallyanna
Wicker, Jerry

Wicker, June
Williams, Kenneth
Williams, Linda
Williams, Wallace
Williamsan, Dan
Wilsan, Brenda
Wilsan, Judy

Wilsan, Winky
Wooten, Clyde
Wrape, Judy
Wright, Danald
Yarbaraugh, Craig
Yarborough, Jahn

As the bell rings for lunch period, there is a rush of students toward the cafeteria where delicious and nourishing meals are served. Mrs. Howerton and her staff carefully plan each meal in an effort to please each student.

Whether it's chewing gum, cough drops or notebook paper, our efficient student store clerks are always happy to oblige. Managed by the Student Body Vice-President and her assistants, the two Student Stores are stocked with everything necessary for schoolwork. The Student Body has become very dependent on the Student Stores, which have definitely proved their usefulness. *Left to right:* Minton, Morris, Nicholson, Grubbs.

Rain or shine, the W. H. S. bus drivers are always at work supplying transportation for students to and from school. With a high record for safety these boys may be depended on for their loyal service. *Left to right, kneeling:* Ward, Steele, Suggs. *Second row:* Piper, Jordan, Hart, Massey, Ray, Fuqua, Holt, Harden.

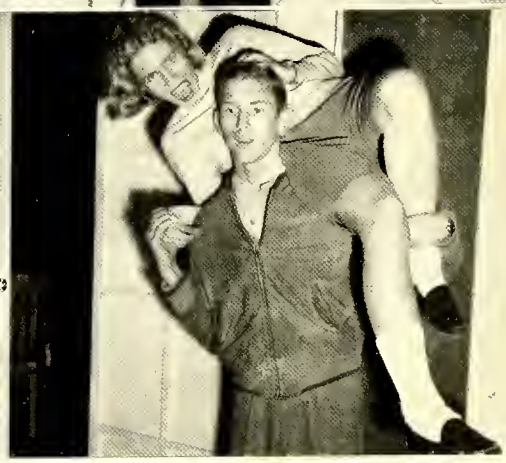

Now, Frankie, you should know that girls don't wrestle!

Our J. V. cheerleaders—but why such expressions?

Muscle men?

Second lunch gab fest.

Oops—somebody told on Don!

Is this some new kind of transportation? Must be kinda "raunchy."

A Case of Identity

Entering a new world of experiences and fun, the Freshmen are . . .

Strangers But Unafraid

McAteer Long Pope Ward

President.....EDDIE MCATEER

Vice-President.....BOBBY WARD

Secretary.....DELORES LONG

Treasurer.....DWIGHT POPE

Colors

Old Rose and Silver

Flower

Sweet Pea

Motto

"Not On Top But Climbing."

Strangers

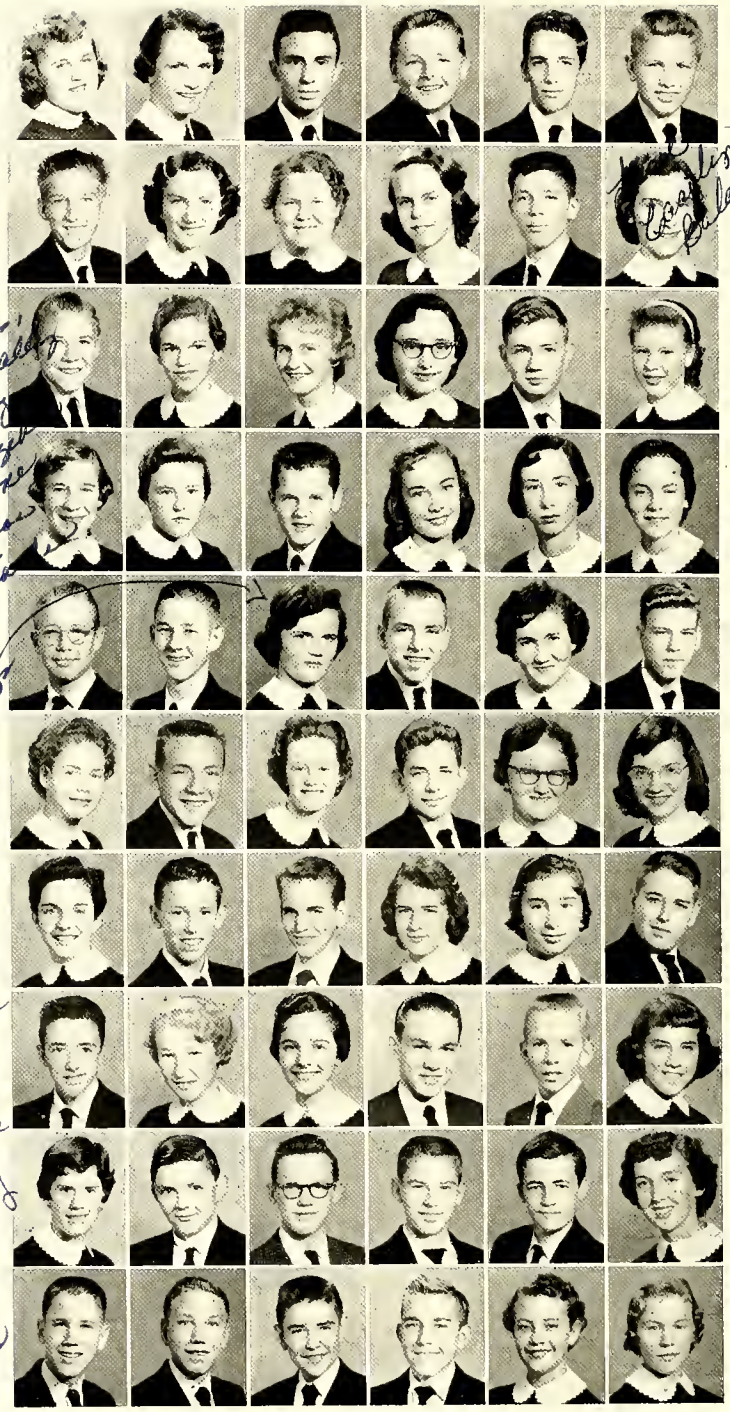

Adams, Jane
Allen, Claudine
Allen, Danny
Allgood, Larry
Amick, Gordon
Amick, Mike

Arnette, Gerald
Avant, Brenda
Barbee, Shirley
Baker, Glenda
Baker, Walter
Baldwin, Caralyn

Baldwin, Gene
Barbour, Caralyn
Barnhart, Martha
Barnwell, Mary
Bell, Ray
Bennett, Linda

Birdsey, Kathy
Blackwell, Edith
Blackwell, Johnny
Blanchard, Barbara
Blanchard, Sandra
Blanchard, Vicky

Blue, Robert
Blythe, Aaron
Baggs, Betty
Balt, Jimmy
Booth, Carol
Bray, William

Breedlove, Ja Anne
Bright, Jerry
Brooks, Cathy
Brooks, Donald
Brooks, Patricia
Brown, Jacqueline

Bryan, Barbara
Bryan, Richard
Bryan, Richard C.
Bryant, Sylvia
Callahan, Linda
Campbell, Marshall

Campbell, Roy
Carden, Faye
Carpenter, Joanna
Carter, Dewey
Carter, Wayne
Cates, Brenda

Cates, Caralyn
Cates, Cliftan
Catlett, Arthur
Chambers, David
Chappell, Gerald
Chauncey, Judy

Cable, Charles
Cobb, Larry
Cable, Herman
Coleman, Larry
Combs, Brenda
Copeland, Patricia

Miss Wilkins,
I have really
enjoyed being
in your Algebra
class. No one
could ask for
a better teacher.
Love,
Betty Boggs

I have enjoyed
being in your
room for much
and hope to be
in it next
year. You are
been a very
good teacher
to me.
Don Brooks

but Unafraid

Copeland, Randal
Castner, Priscilla
Cox, Billy
Craig, Pauletta
Crawford, Rannie
Crenshaw, Judy

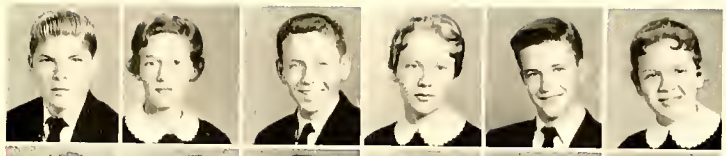

Crumpler, Sally
Crutchfield, Mary
Crutchfield, Sandra
Dabbs, Bruce
Davis, Albert
Davis, Joyce

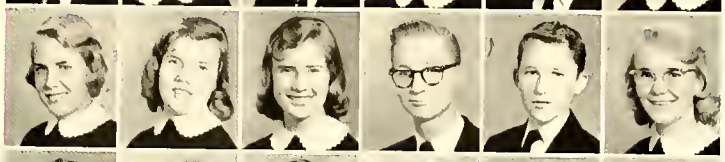

Davis, Kendell
Davis, Peggy Ann
Dellinger, Melvin
Dickerson, Richard
Dixon, James
Douglas, Donna

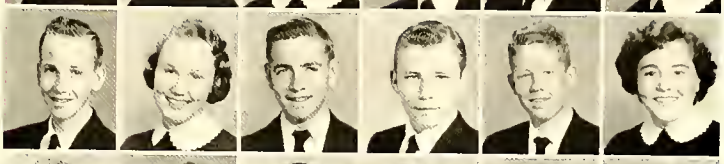

Dover, Brenda
Dowdy, Ann
Dowdy, Bud
Drake, Charles
Duffer, Ray
Dunn, Carolyn

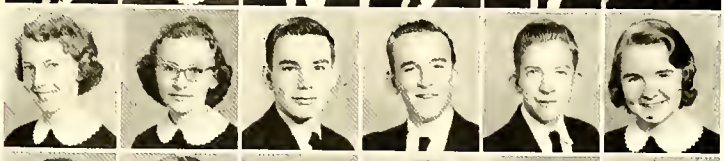

Dunn, James
Durham, Kay
Edwards, Joyce
Edwards, Judy
Elder, Cliffie
Elder, James

Elkins, Linda
Elliott, Patricia
Epps, Robert
Evans, David
Evans, Jimmy
Fabiani, Vickie

Farrell, Larry
Fayle, Mary
Fields, Tammy
Fowler, Keith
Fox, Laura
Fuller, Jackie

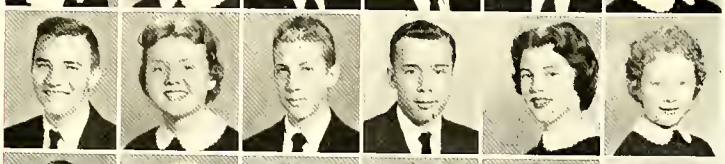

Gann, Taylor
Gattis, Richard
Gaydan, Clarence
Gentry, Selma
Gerringer, David
Gilliam, Arnold

Godfrey, Donald
Gordon, Ann
Gray, Betty
Gutherie, Lyndon
Hall, Jerry
Harden, Dawes

Harper, Larry
Hart, Franklin
Hay, Patsy
Heath, Billie
Heilman, Mark
Hensley, Barbara

I really enjoyed being in your math class.
Richard Dickerson

Strangers

Best of Luck to my best teacher - Mel Hilliard

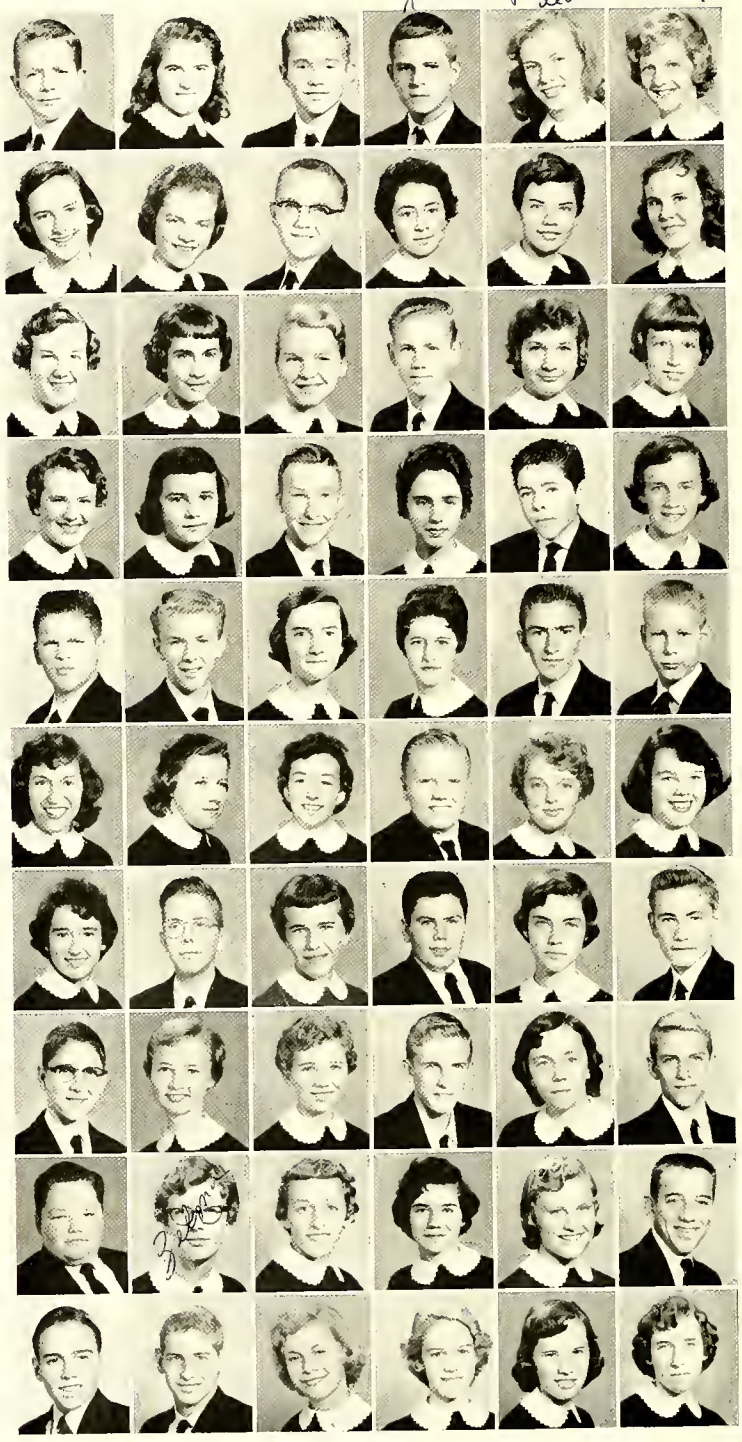

Heritage, Frankie
Hicks, Ellen
Hill, Keith
Hilliard, Melvin
Hadgin, Lynda
Halladay, Glenina

Holmes, Jackie Sue
Hapkins, Helen
Huffines, Gary
Hyatt, Betty
Isley, Linda
James, Betty

Jarrett, Mary
Jahnsan, Carale
Jahnsan, Judy
Jahnsan, Robert
Jahnsan, Vicky
Janes, Betty

Janes, Judith
Janes, Judy
Janes, Tam
Keck, Billie Jean
Kelly, Larry
Kennedy, Betty

Kepley, Denny
Kester, Dan
Kidd, Betsy
Kimrey, Lurene
King, Joseph
King, Mac

Kiser, Patricia
Kivett, Jane
Knowles, Ann
Kraycirik, Milan
Lackey, June
Lackey, Sarah

Lamar, Nancy
Larzelere, James
Lashley, Carale
Lashley, Jimmy
Lee, Harriet
Lewis, Edward

Best of luck to a nice teacher. Edward Lewis

Lindley, James
Lang, Delares
Lang, Faye
Lang, Ranald
Lawe, Lucille
Loy, Henry

Lay, Kirk
Loy, Zelma
Lyerly, Melie
Mabrey, Rasita
Maness, Betty
Maness, Billy

Markham, John
Marley, Ken
May, Brenda Gail
May, Sandra
Maynar, Janet
McAdams, Caral

but Unafraid

McAteer, Eddie
McBane, Minnie
McDaniel, Pamela
McKinney, Jerilyn
McLoud, Bob
Michael, Linda

Minton, Linda
Moore, Fonda Kay
Moore, Linda
Moran, Mary Lou
Morgan, Kenneth
Morris, Loretta

Moseley, Jimmy
Mull, Queenie
Murphy, Linda
Nash, Laura
Neely, Marion
Neese, David

Newton, Brenda
Newton, Glenda
Norton, Nancy
Oakley, Leon
Oakley, Sarah
Odom, Jerry

Orander, William
Page, Audrey
Page, Jeanne
Parker, David
Parker, Kenneth
Parrott, Carole

Patterson, Bobby
Pattishall, Frances
Pattishall, Michele
Paul, Larry
Pease, Robert
Pennington, Dale

Perry, Gwen
Perry, Linda
Phillips, Holland
Phillips, Kathryn
Phillips, Patricia
Pitts, Jimmy

Pope, Dwight
Porter, Leonard
Presnell, Gayle
Purgason, Jimmy
Pynn, Robert
Qualls, Nancy

Raper, Bobby
Raper, Donna
Rascoe, Dennis
Ray, Bobby Joe
Ray, Carolyn
Rector, J. D.

Rhew, Gail
Rice, Ronald
Rice, Thomas
Rich, Joe
Richardson, Judy
Rimmer, Wanda

Strangers

Rabinsan, Paul
Ragers, Art
Raney, Delares
Rudd, Smythie
Rudisill, Jimmy
Russell, Sandra

Satterfield, David
Saunders, Tommy
Scatt, Dauglas
Sessams, James
Shambley, David
Sharpe, Glenda

Shaffner, Bob
Sinclair, Caralyn
Sink, Gary
Smith, Barry
Smith, Billie
Smith, Vickie

Speakman, Jeanette
Stanley, Sarah
Stewart, Ruth
Stogner, Robert
Strange, Judy
Styles, Tammy

Sullivan, Tammy
Surratt, Gary
Surratt, Jeneane
Suttan, Glenda
Swain, Tyson
Skyes, Glenda

Tate, Elaine
Tate, Jean
Tate, Richard
Thamas, Caralyn
Thamas, Edward
Thomas, Sally

Thampsan, Bryant
Thampsan, Larry
Tickle, Arliss
Tickle, Carale
Tillmon, Sally
Taney, Iris

Travis, Betty
Traynham, Janice
Tysar, Lynda
Tyre, Harriet
Umberger, Ranny
Vernon, Jahn

Walker, Gail
Walker, Nancy
Walker, Sylvia
Walters, Gary
Ward, Babby
Ward, J. W.

Ward, Larry
Ward, Marie
Warren, Gail
Warren, Timathy
Watkins, Elva Kay
Waynick, Jerrie

but Unafraid

Webster, Bill
Webster, Katherine
Webster, Mary
Whedbee, Ella Ray
Wheeley, Linda Carol
White, Kim

Whitten, Jerry
Wilkie, Robert
Wilkinson, Dottie
Williams, Ann
Williams, Frances
Wilson, Peggy

Wilson, Vickie
Wilburn, William
Wimbish, Nancy
Winfrey, Lynda
Womack, Kay
Wood, Sandra

Woods, Linda
Wrenn, Gene
Wrenn, Martha
Wright, Carolyn
Yoder, Dean
Yoder, Phyllis

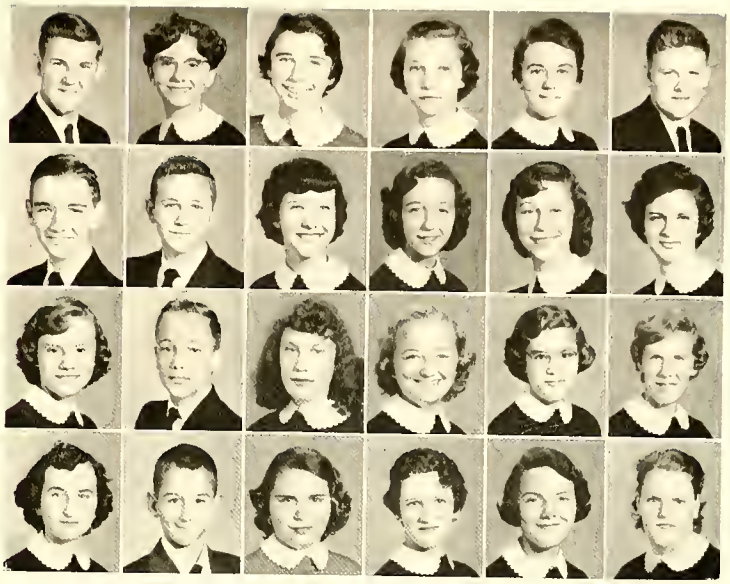

A hearty thanks to our maids and janitors for keeping W.H.S. so clean and beautiful. They do an excellent job in the maintenance of our school plant facilities. *Left to right:* Daisy Walker, John Lawston, James Walker, Louise Jefferson, Robert Pennix, Cornelia Kemp.

Sam Yarbrough is always at hand when there's something to be fixed. His skillfulness, friendliness, and willingness to help make him an asset to W.H.S. and a friend to every student.

The "Strange" twins.

"I think you're gonna like this picture!"

Did he make it? or Did he make it? Nope, he made it.

Well, I can't seem to find it.

Christmas brings the joy of giving.

"I'm the new student teacher. Who are you?"

† ! : ? ; % - , $?

Classrooms

Shadows of books surrounding a teacher bring to mind the many hours we spend in class. Imparting knowledge, our classes play an essential role in preparing us for the future and form the basis for all school activities.

Web of

Top: Business; Distributive Education.

Middle: Library; Chemistry.

Bottom: Bible; Home Economics.

Knowledge

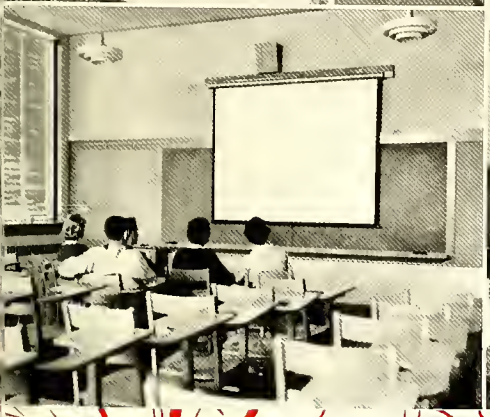

Top: Dramatics; Boys' Physical Education.

Middle: Advanced Algebra; French.

Bottom: Projection Room; Spanish.

Web of Knowledge

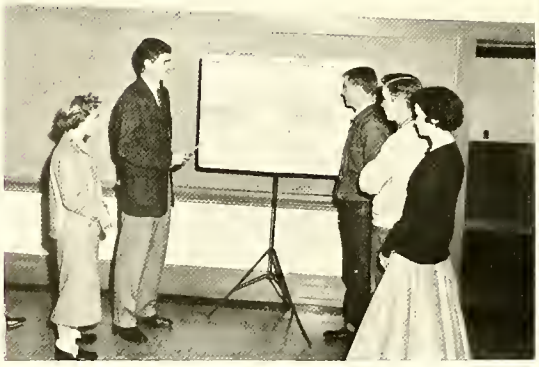

Top: Economics; English.

Middle: Study Hall; Glee Club.

Bottom: History; Girls' Physical Education.

Beauties

As our mysterious beauty is captured in one fleeting glance, we feel her exotic grace. To pass before us will be a continuing parade of beauties, some demure, some elegant, some sophisticated, some wholesome, but all together they present a review of our beautiful damsels who contribute so much to the scene at W.H.S.

Attendants

Miss Carolyn McLoud

The traditional Southern belle is reflected in the good looks of Carolyn McLoud, a girl with a most enchanting smile. Carolyn, who hails from Elon, is serving as President of the Keyettes this year.

Miss Ann Rayner

A quick smile sets off the fresh-faced naturalness of this poised beauty. Ann's friendliness won her the presidency of the Civinettes and many other laurels.

1957 Doe-Wah-Jack Queen

Richard Smith, King

Miss Becky Hartis

Subtle sophisticotion is mirrored in the warm attroctiveness of our 1957 DOE-WAH-JACK QUEEN—Miss Becky Hartis. Our brown-hoired, green-eyed regal beauty, who embodies a rore combination of intelligence and looks, has made mony friends with her casuol grin.

1956 Homecoming Queen and Court

Miss Ann Rayner

Attendants: Miss Elsie Lee, Miss Beverly Dickens, Miss Carolyn McLoud, Miss Becky Hartis, and Richard Shoe, King.

Femmes Fatales

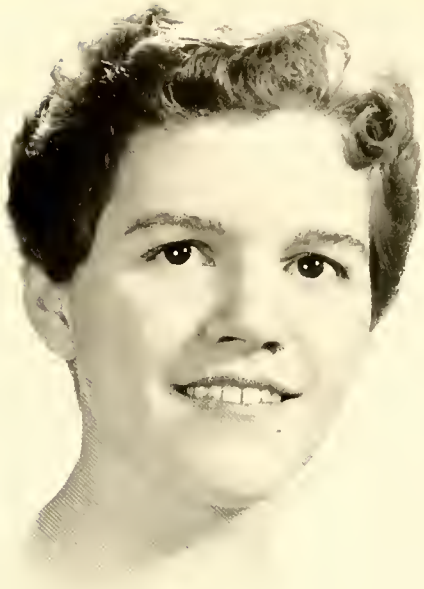

Miss Barbara Harden

Sponsored
by
Student Council

Miss Beverly Dickens

Sponsored
by
National Honor Society

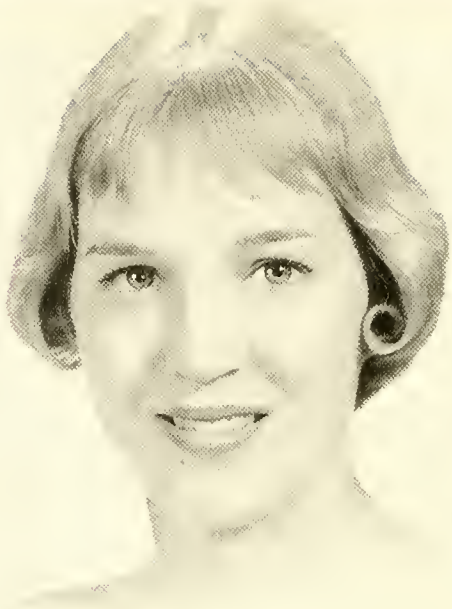

Miss Jeanette Gilliam

Sponsored
by
Keyettes

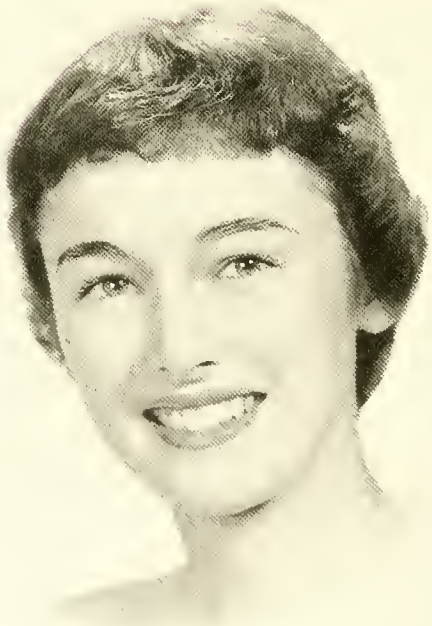

Miss Trudy Rogers

Sponsored
by
Key Club

Fatales

Miss Ann Raynor

Sponsored
by
Civinettes

Miss Elsie Lee

Sponsored
by
Junior Civitan

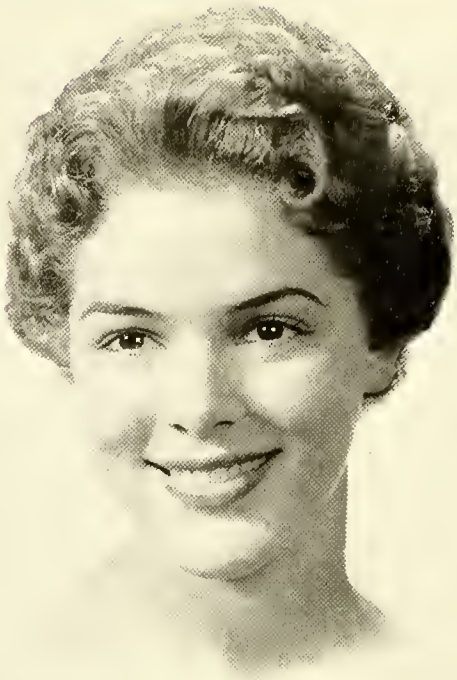

Miss Jeanette Dodson

Sponsored
by
Dramatics Club

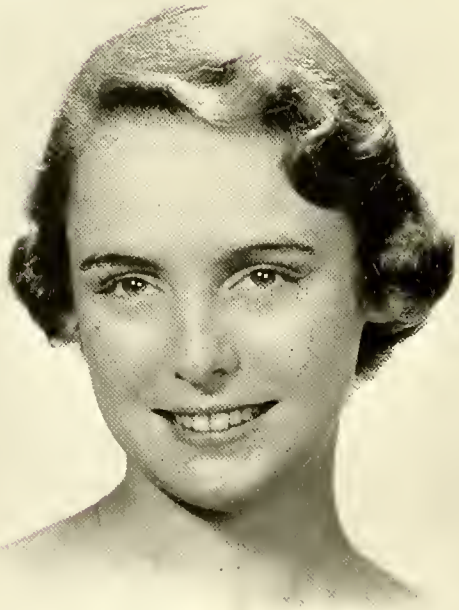

Miss Katrine Garrison

Sponsored
by
Monogram Club

Miss Wanda Bridges

Sponsored
by
Library Club

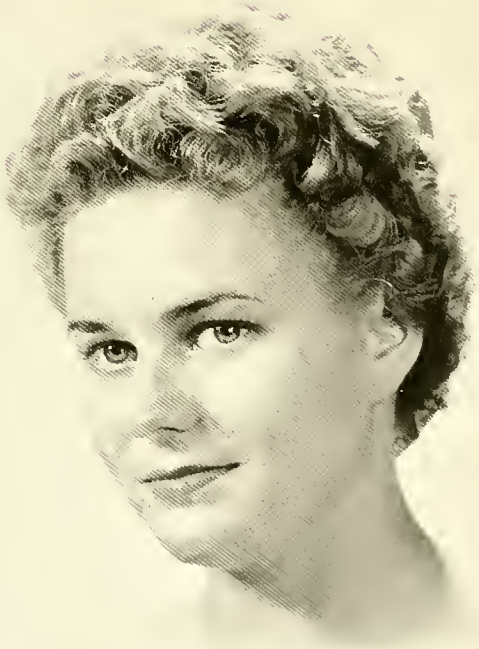

Miss Peggie Thigpen

Sponsored
by
Bible Club

Miss Judy Samuels

Sponsored
by
Spanish Club

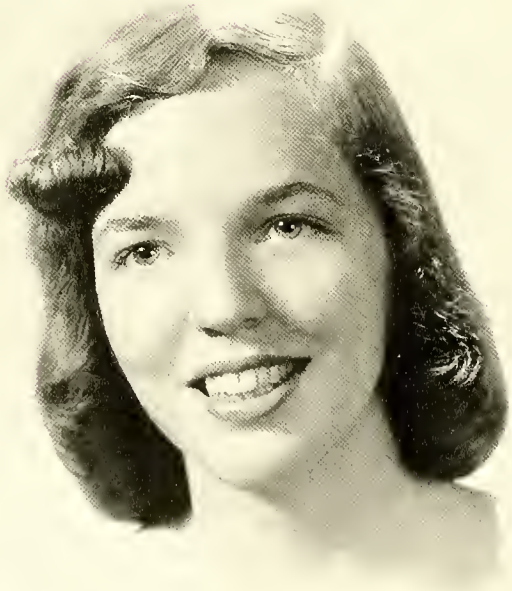

Miss Peggy Roach

Sponsored
by
Speech Club

Fatales

Miss Suzanne Heffner

Sponsored
by
Junior Exchange

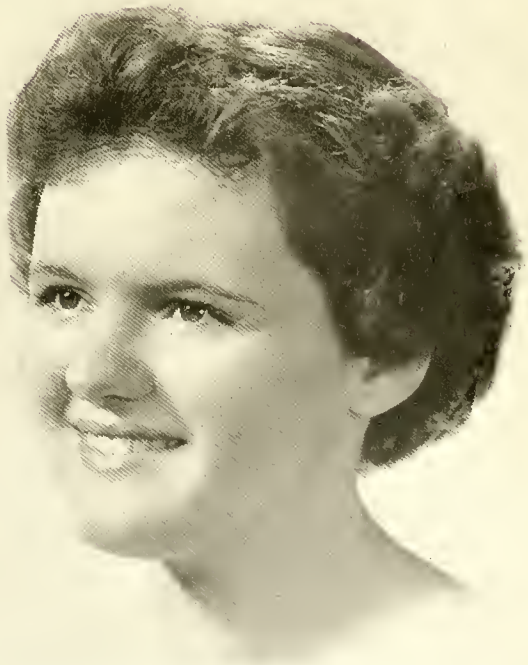

Miss Norma Campbell

Sponsored
by
Future Teachers of America

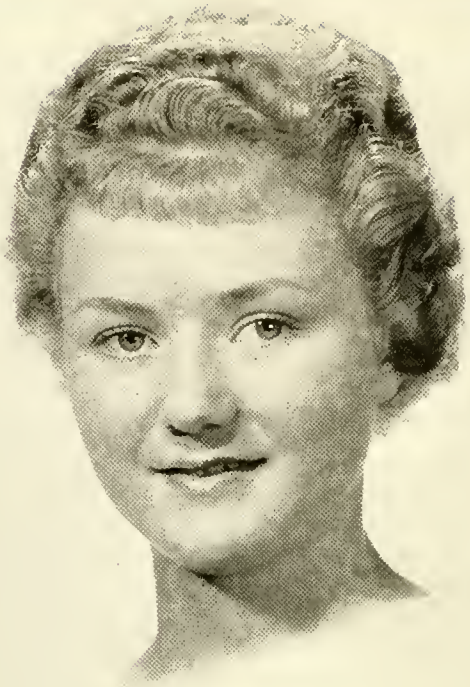

Miss Becky Jarvis

Sponsored
by
Senior Tri-Hi-Y

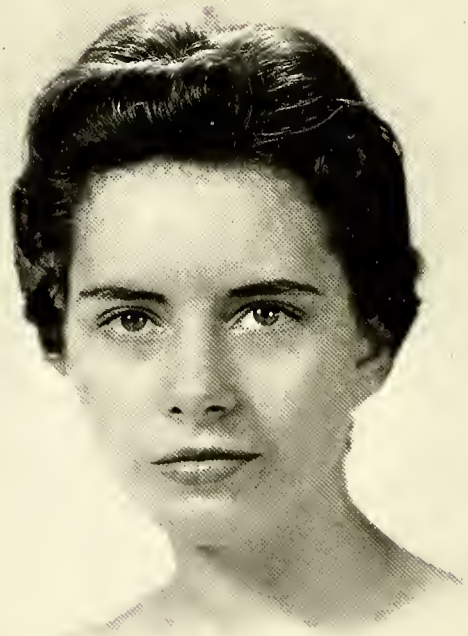

Miss Kathy Clark

Sponsored
by
Junior Tri-Hi-Y

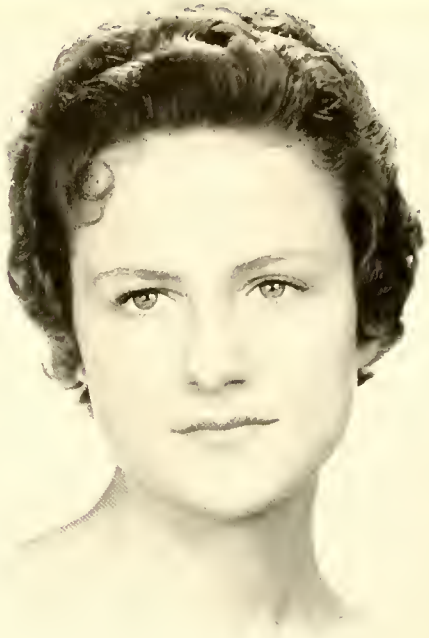

Miss Joanne Nall

Sponsored
by
Glee Club

Miss Lee Phillips

Sponsored
by
Band

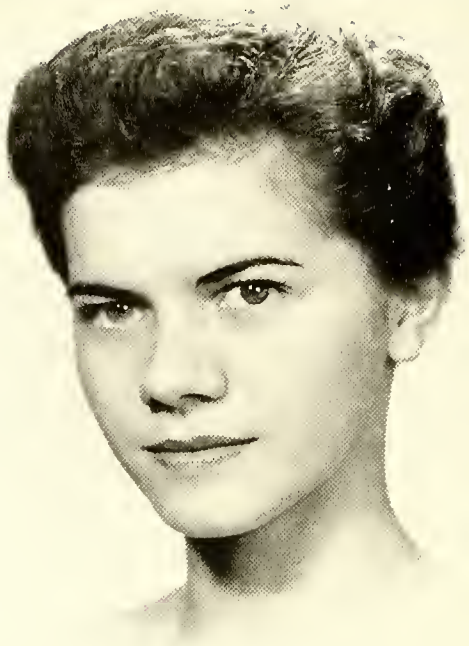

Miss Sue Taylor

Sponsored
by
Booster Club

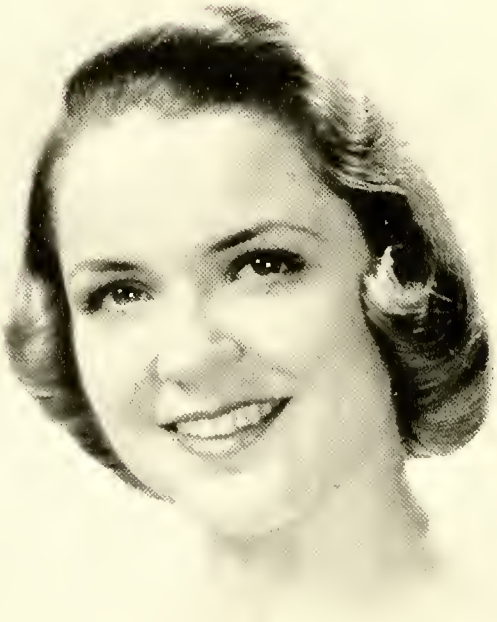

Miss Beckie Cobb

Sponsored
by
Cheerleaders

Fatales

Mrs. Carmonlene Anderson

Sponsored
by
Distributive Education

Miss Margaret Haith

Sponsored
by
Diversified Occupations

Homecoming week began with the chapel program to choose the Homecoming Queen. Twenty girls brought their dresses to school, and amid the bustle and scurry of getting ready, the nervous jitters, the big smiles, and the soft music, there emerged five happy, but tired, finalists. Friday came and left a memory of bands playing and sponsors waving, a glorious crowning of the queen and fire works at halftime, and a thrilling homecoming defeat. Then came soft dance music to end our week with just the right touch of sentimental gaiety.

A golden gate opened into "My Blue Heaven," a fairyland with glittering streams of light interspersed among the happy couples. Thus we were introduced to the 1956 Junior-Senior Prom reigned over by Miss Lucy Davis and Mr. Toots Fowler. Bill Langley and his "Star Dreamers" furnished music for the gala occasion.

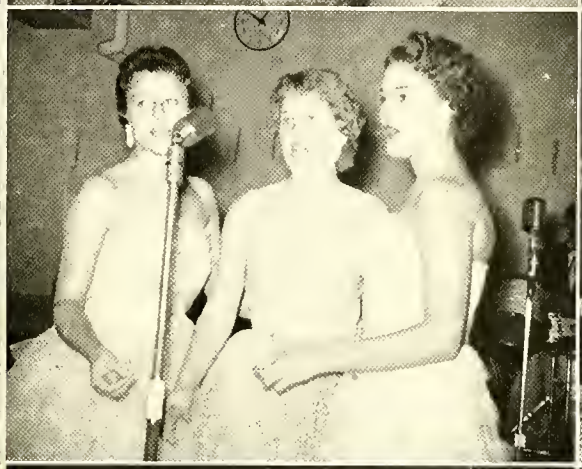

Another gala occasion!

Celebrities of W.H.S.—the famed "Starlight Trio."

Oh, no, Harriet—not another one!

The sweetest music this side of heaven.

Couldn't be that bad, Deaton.

What! Candles for dessert?

Caught in the Act

Organizations

A glimpse through the frost covered window panes . . . and midst the smoky haze of the dimly lit cellar we can decipher a group of sinister characters engaged in a secret rendezvous. In a perverse way this gathering is symbolic of the many groups at our school that add to our development and pleasure.

The Inward Eye

Becky Hartis	*Editor-in-Chief*
Jeanette Gilliam	*Associate Editor*
Richard Smith	*Business Manager*
Kay Hood	*Ass't. Business Manager*
Kay Parrott	*Advertising Manager*
Beverly Dickens	*Ass't. Advertising Manager*
Sue Taylor	*Feature Editor*
Cherry Dickson	*Ass't. Feature Editor*
Gail Rush	*Art Editor*
Katrine Garrison	*Photography Editor*
Carolyn McLoud	*Ass't. Photography Editor*
Charles Davis	*Sports Editor*
Eddie Garrison	*Ass't. Sports Editor*
Betty Maynor	*Chief Typist*
Shirley Burgess	*Ass't. Typist*
Miss Emma Lou Garner	*Faculty Adviser*

Smith, Hartis, Gilliam, Parrott

Identification of pictures has been the main job of the Doe-Wah-Jack assistants this year. Representing the freshman, sophomore and junior classes, they have done a big job in helping to prepare the annual for publication.

First row, left to right: Holt, Finley, Brown, Carr, Elder. *Second row:* Linnemann, Deaton, McLoud.

They Tell No Tales

Barbara Harden	*Editor-in-Chief*
Judy Samuels	*Managing Editor*
Larry Elliott	*News Editor*
David Brooks	*Sports Editor*
Harriet Harper	*Society Editor*
Eric Deaton	*Feature Editor*
Danielle Webster	*Exchange Editor*
Shirley Holt	*Staff Artist*
Bill Catherwood	*Staff Photographer*
Franklin Biggerstaff	*Business Manager*
Dennis Madry	*Advertising Manager*
Milton Holt	*Ass't. Advertising Manager*
Sylvia Grubbs	*Circulation Manager*
Becky Jarvis, Louise Nicholson	*Typists*
June Bowland, Elizabeth Williams	*Proof Readers*
Miss Ella Cashwell	*Faculty Adviser*

Samuels, Madry, Harden, Biggerstaff

Scurrying to and fro these reporters and assistants aid the *Barker* staff by bringing in the latest news. Meeting the final deadline keeps them on the run.

First row, left to right: Weeks, Carlyle, Ware, Rich, F.; Gray, Rich, A. *Second row:* Richardson, Wright, Lupton, Kilpatrick, Lemmons, White, Best.

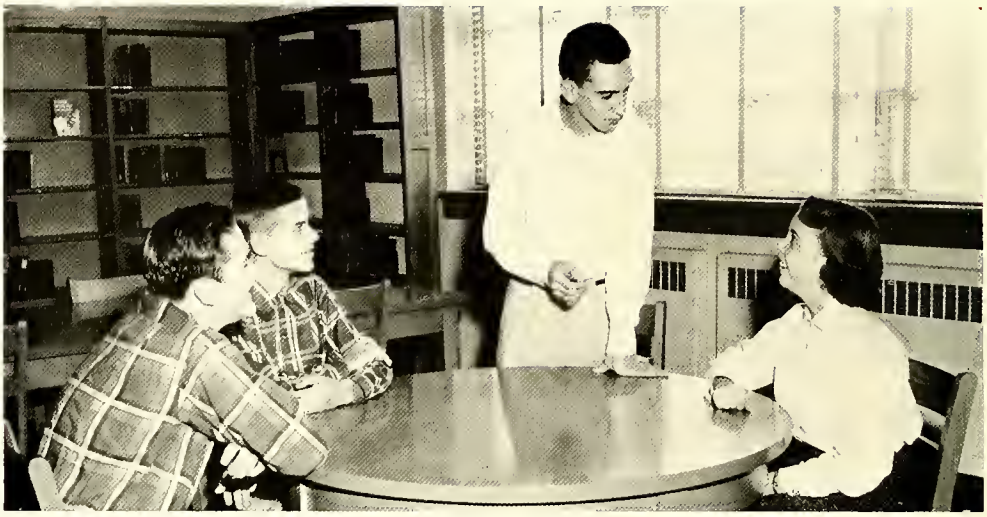

Student body officers for the school year 1956-'57 are: *Left to right:* Bill Grubbs, Treas.; Alvis Rich, Sec.; David Brooks, Pres.; Louise Nicholson, V.-Pres.

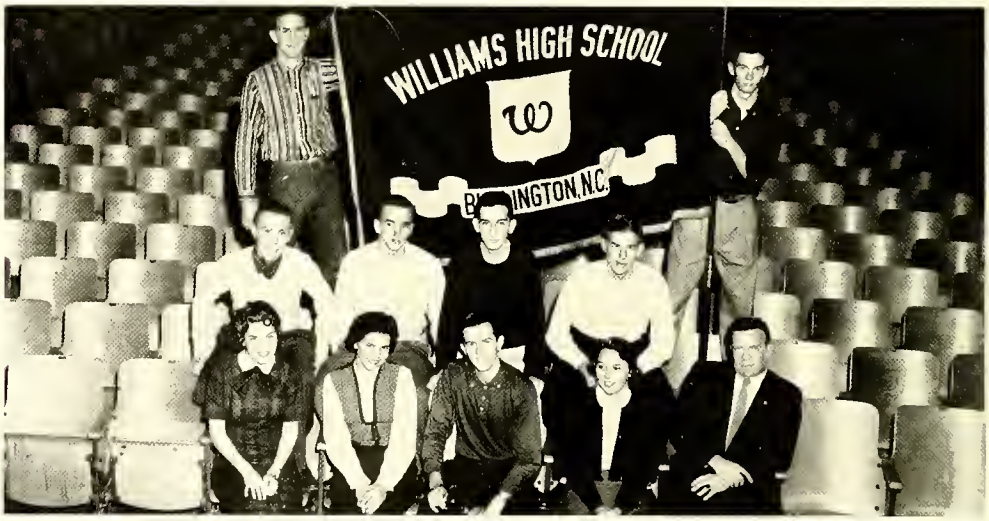

STUDENT COUNCIL. This year saw a new student council come into office. With them came a desire to accomplish great things. Under the leadership of David Brooks, the council has been restored to its rightful place as a vital part of our school life. This year in order to obtain the services of students especially suited to particular fields, the council appointed five permanent committee chairmen—Danielle Webster, Entertainment; Franklin Biggerstaff, Publicity; Charles Davis, Co-ordination; Elsie Lee, Activities; and Beckie Cobb, School Spirit. Among the council's many projects were sponsoring the dance, "Picnic Under Moonglow," Homecoming, motorcades and busses to out-of-town ball games, Social Standards Day, a supper and Parent's Night for the football team, initiation of the Safety Campaign, Twirp Season, Operation Spirit Week, and working throughout the year to keep up school spirit and pride in W.H.S.

First row, left to right: Hartis, Taylor, Smith, Nicholson, Seelinger, Adviser. *Second row:* McAteer, Newlin, Brooks, Rich. *Third row:* Grubbs, Deaton.

Before Dying

National Honor Society. The speeches are over, and with candles burning, the members solemnly come down the stage steps. Circling the junior section, they gaze sternly at the group. Those who have the grades wonder if they have met the other standards. When it seems as if everyone has been tapped, a form approaches and then you see a smiling face. As the robe slips on, you walk to the stage feeling proud and realizing that it was worth the effort. Now the duties are to maintain your high standards. *First row, left to right:* Rush, Self, Shepherd, Burgess, Gilliam, J.; Dickson, Hartis, Harper, Webster, Samuels, V.-Pres.; Phillips, Stewart, Maynor, Parrott. *Second row:* Hood, Carroll, Jones, Bowland, Rogers, Garner, Nicholson, Dickens, Sec.; Neal, Williams, Grubbs, Foster, Nichols, Miss Murrell, Adviser. *Third row:* Horner, Brooks, Davis, Mann, Dinkler, Treas.; Gee, Deaton, Gilliam, D.; Elliott, Agner, Biggerstaff, Holt, Pres.; Jordan.

Student Government. Composed of the Student Council and homeroom presidents, our W.H.S. student government has a voice in the representation of student affairs and problems. With a bigger and better school as their aim, the following members have contributed their time and effort toward the achievement of that goal: *First row, left to right:* Hood, Dickens, Harden, Nicholson, Brooks, Biggerstaff, Swicegood, Steele, Elliott, Smith, Lea, Holt, M. *Second row:* Rich, A.; Thomas, Lindley, Baker, Holt, J.; Newlin, Rich, F.; Copland, Garrison, Weeks, Harriss, Long, Deaton. *Third row:* Pope, Tickle, Wilburn, Browning, Isley, Brown, D.; Piercy, Lynch, Best, Gordon, Kilpatrick, Grubbs, Newton. *Fourth row:* Hartis, Taylor, Markham, McAteer, Johnson, Allen, Long, Harden, Craig, Brown, J.; Ward, Carter, Odom.

Close

KEY CLUB. Under the leadership of Bob Barbour, the Key Club has again given the students of Williams High the Student Directory—and, how often it is needed when phone calls must be made! "Buy a shaker"—"Get a ticket"—these are familiar cries associated with the club. Without the Key Club such service projects as the directory, teacher appreciation day, chapel programs, and gifts to the school for needed improvements would not be possible. *First row, left to right:* Barbour, Pres. *Second row:* Lee, V.-Pres.; Neal, Treas.; Rich, Sec.; Mr. Walker, Adviser. *Third row:* Best, Purdy, Newlin, Gerow, Deaton, P.; Gordon. *Fourth row:* Coble, Tickle, Puckett, Davis, Copland, Gilliam. *Fifth row:* Langley, Swicegood, Garrison, Barnwell, Neely, Linnemann, Lassiter, Pegram.

KEYETTES. Worthy of high praise for their participation in civic and school affairs, the Keyettes have highlighted the school year in numerous ways. A delightful Christmas dance, the Frozen Fantasy, was one of many successful projects carried out by the hard-working, conscientious members. Other activities include additions to the All-State players' picture case in the lobby of the gymnasium, helping needy families at Christmas and Thanksgiving, and beautifying the Memorial Stadium Triangle Park. *First row, left to right:* Dickson, A.; Porterfield, Smith, White, Thomas, Finley. *Second row:* Hood, Rogers, Neely, Dickson, C.; Carr, Isley. *Third row:* Harper, Wilson, Heffner, Lindley, Wright. *Fourth row:* Carlyle, Sec.; Gilliam, Dickens, Garrison. *Fifth row:* Taylor, V.-Pres.; Messer, Treas. *Sixth row:* Mrs. Gerow, Adviser; McLoud, Pres.

Competition

JUNIOR CIVITAN. This year the Junior Civitan Club has taken part in a number of projects to benefit the school. Under the leadership of their president, Dennis Madry, the industrious, hard-working members have done a tremendous job. Selling fruit cakes, working on an excellent homecoming float, helping under-privileged children, getting their quota of new members, and participating in civic projects, interspersed with hay rides and shouts of Civitan cheerleaders, all brought a good year for the Civitan boys. *First row, left to right:* Madry, Pres.; Mr. Fred Miller, Adviser. *Second row:* Gee, Biggerstaff, Weeks, Harden. *Third row:* Williams, Elliott, Brooks, Smith, Shoe, Morris. *Fourth row:* Holt, Barham, Long, F.; Kilpatrick, Avent, Rogers, Long, A *Fifth row:* Rushin, May, Steele, Bare, Rich, Grubbs.

CIVINETTES. Brimming over with ideas to improve our school and community in the way of civic projects as well as extracurricular activities to benefit the pleasureable aspects of school life, the Civinettes, led by Ann Raynor, have done a magnificent job. A few of their projects include a Valentine dance, "Cupid's Capers," the presentation of an I.B.M. Time Stamping Machine to be used in the office, and the distribution of a basketball pamphlet, containing cheers, the roster of players, and schedule, to the student body. The Civinettes also brought cheer to others outside the school by helping needy families both at Thanksgiving and Christmas. *First row, left to right:* Lilly, Samuels, Clark, Teal, Lupton, Wright, Gant. *Second row:* Windham, Moff, Hartis, S.; Jones, Holt, Joan; Merritt. *Third row:* Hartis, B.; Holt, M.; Harden, Cobb, Webster. *Fourth row:* Lee, Mann, Roach. *Fifth row:* Holt, Janice, Treas.; Mason, V.-Pres.; Hay, Sec. *Sixth row:* Miss Hedrick, Adviser; Raynor, Pres.

Two Clues

Future Teachers of America. The Future Teachers of America emphasizes character and leadership. It is for the social and informative growth of all interested students who plan to teach. The main duty of the F.T.A. is to help the faculty in various activities. *First row, left to right:* Thigpen, Grubbs, Williams, Heffner, Garrison, Neely, McLoud. *Second row:* Rogers, Surratt, Foster, Piercy, Garner, Deese, Campbell, N.; Idol, Lee. *Third row:* Roach, Dickson, Holt, Maynor, Campbell, P.; Taylor, Catherwood, Mann, Webster.

Junior Exchange Club. "Buy your cowbells right here" was a familiar cry heard during football season this year. One of many projects sponsored by the Exchange Club boys, the sale of the cowbells was an effort to improve school spirit. This venture proved quite successful as did the distribution of T.B. cans in the way of a service project. *Frist row, left to right:* Mr. Thomas, Adviser; Hanford, Pres.; Newman, V.-Pres.; Matthews, Sec.; Truitt, Treas.; Andrews. *Second row:* Oakley, Hadley, Harriss, Garrison, Dinkler. *Third row:* Yarborough, Ward, Terrell, Long, Gordan, Kittenger. *Fourth row:* Cates, McCuiston, Howle, Huffman, Williamson, Kleeburg.

Thread of Life

Inter-Club Council. Composed of the presidents of all the service clubs, the Inter-Club Council strove to better the relationship among those particular organizations. Headed by Louise Nicholson, Vice-President of the Student Body, the Inter-Club Council has done an impressionable job. *First row, left to right:* Barbour, McLoud, Raynor, Madry, Nicholson, Pres.; Lemmons, Smith, Maynor, Cobb. *Second row:* Grubbs, Treas.; Brooks, Rich, Sec.

Bible Club. Always one of the largest clubs, the Bible Club this year gave food to a family at Thanksgiving and presented an engraved plaque for the Administration entrance. The members also worked toward promoting Christian fellowship among students by sponsoring devotions in chapel each Friday morning. *First row, left to right:* Hood, Pres.; Grubbs, Williams, Ware, Mann, Webster, V.-Pres.; Thigpen, Maynor, B.; Brown, Hicks, Dickson, C.; Dickson, A.; Miss Kickline, Adviser. *Second row:* Andrews, Mitchell, Piercy, Blanchard, Taylor, Walker, Heyworth, Tillman, Dodson, Fox, Knowles. *Third row:* Raper, Kivett, Sutton, Tate, Traynham, Webster, Maynor, J.; Skyes, Jones, Durham, Hay, Callahan, Johnson, Costner. *Fourth row:* Mansfield, Bain, Hawkins, Pressnell, Lashley, Qualls, Harvey, King, Holmes, Edwards. *Fifth row:* Crawford, Morton, Rackley, Glosson, Edwards, Johnson, Lackey.

SENIOR HI-Y. Working toward Christian fellowship and service, the Senior Hi-Y boys have contributed to the World Service project in Korea, taken part in the Inter-State Hi-Y conference in High Point, and supported the Hi-Y scholarship campaign for some member of the Inter-State Hi-Y. In the way of sports, the athletic members had an undefeated team in the Y.M.C.A. basketball league. *First row, left to right:* Patton, Mullis, Purdy, Pres.; Howle, V.-Pres.; Steele, Swicegood, Cates. *Second row:* Burke, Smith, Wrightenberry, Payne, Williams, Parker, Gilliam. *Third row:* Fambrough, Litten, Lancaster, Minton, Huffman, Stuckey, Morris.

SENIOR TRI-HI-Y. "To create, maintain and extend, throughout the school, home, and community, high standards of Christian character," is the motto of the Tri-Hi-Y's. The Senior Tri-Hi-Y has undertaken many service projects including a contribution to the statewide Y.M.C.A. campaign for Korean families. These girls also took food to a family at Thanksgiving, dressed dolls in December, and helped with a Christmas cheer case. *First row, left to right:* Miss Lassiter, Adviser; Maynor, Pres.; Fayle, V.-Pres.; Burgess, Treas.; Andrews, Corr.-Sec.; Webster, Grubbs, Williams, Thigpen, Deese. *Second row:* Jarvis, Rush, Taylor, Swinney, Belcher, Walker, Spoon, Dodson, Piercy. *Third row:* Page, Mann, Oakley, Nichols, Mitchell, Durham, Parris, Woodard, Knott, Garner. *Fourth row:* Burke, Neal, Campbell, Carroll, Holt, Cheek, Stickles, Cobb, Tyson, Sanders.

JUNIOR TRI-HI-Y. Active in school affairs and service projects these Junior Tri-Hi-Y girls have taken care of the school sickroom, dressed dolls for under-privileged children at Christmas, stuffed T.B. envelopes, and donated a minimum of $20 to the aid of Korean children. *First row, left to right:* Smith, Foster, Heath, Gentry, Wray, Presnell, Shoaf, Whitted, Walker. *Second row:* Greeson, Perry Brown, Rackley, Treas.; Dunn, V.-Pres.; Lemmons, Pres.; Ware, Rec.-Sec.; Clark, Corr.-Sec.; Walter, Schiffley, Nelson.

SOPHOMORE TRI-HI-Y. The Sophomore Tri-Hi-Y members contributed their share of service to the Tri-Hi-Y organization. Included in their projects were dressing Christmas dolls and distributing T.B. posters. *First row, left to right:* Smith, Pres.; Wrape, V.-Pres.; Elkins, Corr.-Sec.; Hruslinski, Rec.-Sec.; Blair, Treas.; Mitchell, Lee. *Second row:* Porterfield, Pegram, Patterson, Pace, Wicker, Teal, Harris. *Third row:* Barbee, Presnell, Gregory, Way, Chistopher, Lambeth, Browning. *Fourth row:* Edwards, Coble, Newton, Hudgins, Eskridge, Rodgers, McAdams, Foster.

A Study in Black and White

SCRIBBLERS' CLUB. Interested in creative writing, the members of the Scribblers' Club entered posters in the New Orleans Poetry Exhibit and sponsored an original Oratory Contest for W.H.S. students. Ably instructed in the art of writing by their talented adviser, Mrs. Tom Dula, the members published an anthology of the club's activities three times during the year. *First row, left to right:* Roach, Gee, Troy, Rich, A.; Nall. *Second row:* Rich, F.; Brooks, Harden, Weddle. *Third row:* Jones, Mann, Finley, Webster.

LIBRARY CLUB. The industrious Library Club is composed of students who work in the library during their study periods. Meetings are held once a month to plan school service projects. Among these was a book tea for the faculty on February 4, 1957. Representatives from the club took an active part in the Northwestern District Conference in Winston-Salem in November. *First row, left to right:* Cole, Whitley, Wood, Batton, Hudgins, Durham, Barnwell, Moran. *Second row:* Bateman, Bridges, Dickson, Windham, Mitchell, Teal, Hagood. *Standing:* Miss Hobson, Miss Stone, Advisers; Coble, Edwards.

But Honor Remains

Masque and Gavel. Only to those few students who shine in both the fields of dramatics and speech comes the honor of being chosen for the Masque and Gavel. Memorizing speeches, learning lines, developing good delivery, and just working hard go into the making of a Masque and Gavel member. The new members chosen since the picture was taken are: Danny Gee, Russell Bowman, Ben Rushin, Calvin Linnemann, Owen Weddle, Jo Ann Moff. In the spring this honorary organization sponsors a declamation contest which attracts considerable interest. Members at present are Peggy Roach and David Brooks.

Quill and Scroll. The Doe-Wah-Jack and *Barker* members hope to be chosen as members of the Quill and Scroll. Only seniors who do outstanding work on their school publications are accepted into this national honor society for journalists. *First row, left to right:* Miss Garner, Miss Cashwell, Advisers. *Second row:* Brooks, Dickens, Hood, Grubbs, Williams, Taylor, Samuels, Nicholson, Garrison, K.; Parrott, Catherwood. *Third row:* Webster, Maynor, Gilliam, Hartis, McLoud, Deaton, Dickson, Davis, Rush, Garrison, E.; Smith.

Prosecuting Attorneys

Debating Team. The debating team members were chosen early in the year from a large number of candidates. Many hours of thought went into preparing the speeches on the national debate topic: Resolved: That the Federal Government Should Sustain for Major Agricultural Products a Price of Not Less Than 90 per cent of Parity. These declamations brought to Peggy Roach, Calvin Linnemann, Betty Finley, and Jim Copland coveted positions on the first team. Traveling far and wide to triangular debates, they stoutly defended their position on the issue. *Left to right:* McCorkle, Jarvis, Linnemann, Roach, Weddle, Finley, Rushin.

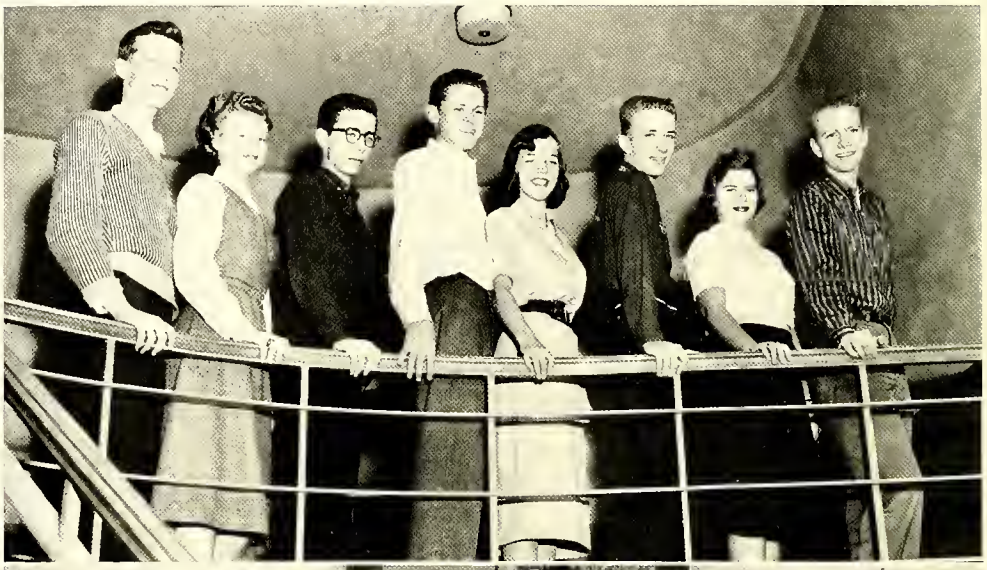

Debating Club. The Debating Club is formed by those people who show interest in debating by coming out for the debating team. These members help the debaters find information and prepare speeches. *First row, left to right:* Roach, Smith, Robinson, McCorkle, Nall, Linnemann, Mrs. Gerow, Adviser. *Second row:* Umberger, Shaw, Copland, Finley, Fogleman, Rich, Minnis, Weddle. *Third row:* Turbyfill, Salter, Rudder, Edwards, Henderson, Harden, Badgett, Rushin.

Magnificent Deception

SPEECH CLUB. With a new adviser, Miss Thomasson, the Soeech Club participated in National Forensic League and other speech activities. Under their sponsorship were a chapel program and a declamation contest. *First row, left to right:* Roach, Pres. *Second row:* Boone, Linnemann, V.-Pres.; Copland, Carr, Badgett, Umberger, Nall, Wrape, Shull, Sec.-Treas. *Third row:* Lassiter, Davis, Moff, Smith, Miss Thomasson, Adviser; Finley, McCorkle, Jennings.

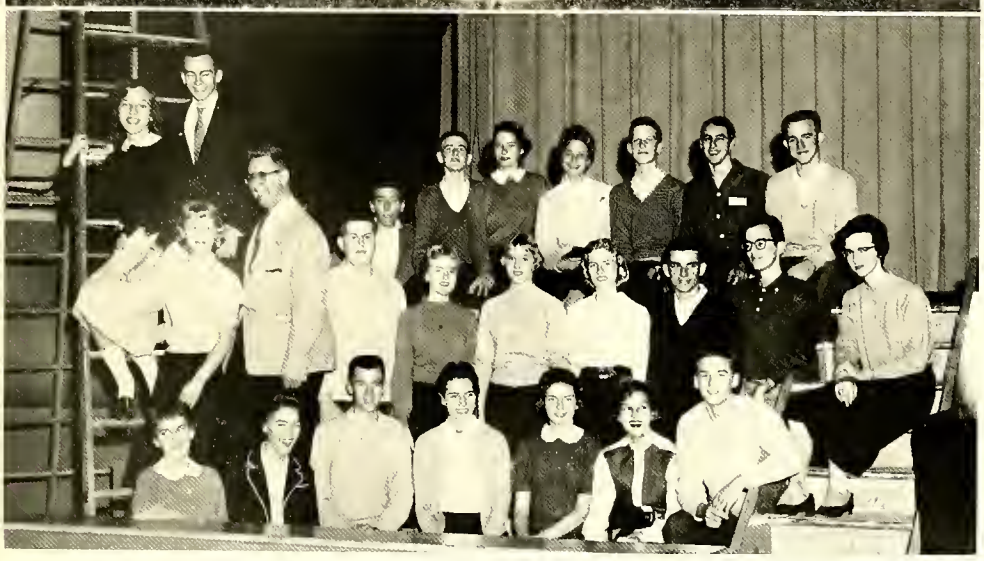

DRAMATICS CLUB. Lights, curtain, action—the play has begun. Whether it is "Muggsy's Merry Christmas" or "The Man who Came to Dinner," there exists the same tense atmosphere, the same last-minute stage fright and reviewing of lines that you think will most certainly be forgotten. Almost too soon it's time for the last curtain call. Then everyone is on stage showering praises and congratulations to the cast, thereby amply rewarding the members for their long hours of hard work. *First row, left to right:* Mason, Dodson, Mansfield, Clark, Raynor, Dickson, Fambrough. *Second row:* Roach, V.-Pres.; Dickens, Sec.; Elliott, Treas.; Bane, Whitted, Gilliam, Nelson, Fuqua, Smith, Miss King, Adviser. *Third row:* Bowman, Pres.; Gentry, Marshall, Webster, Thigpen, McCorkle, Wilson, Gilliam.

Foreign Intrigue

Le Cercle Francais. "Connaissez-vous Paris?" Do you know Paris? These are familiar words to French Club members who meet once a month to see films, to learn songs, and to play games in French. Seniors learning more about the French people, language, and customs are: *First row, left to right:* Stratton, Surratt, Page, Nichols, Harper, Treas.; Gilliam, Dickson, Rogers, Piercy, Phillips, Jarvis, Berrey. *Second row:* Blackwell, Foust, V.-Pres.; Mason, Elliot, V.-Pres.; Catherwood, Pres.; Grubbs, Pres.; Garner, Sec.; Thigpen, Sec.; Hood, Heffner, Treas. *Third row:* Stuckey, Garrison, Lea, Deaton, May, Shoe, Smith, R.; Litten, Smith, D.; Jordan, Miss Garner, Adviser.

Spanish Club. A Spanish proverb says, "He who would understand his neighbors must put his head into their house." Thus, the Spanish Club, a comparatively new club at W.H.S., opens a tiny keyhole through which the members may glimpse their neighbor as he is. *First row, left to right:* Dodson, Spoon, Atkisson, Mann, Rush, Williams, L., Pres.; Self, V.-Pres.; Tyson, Treas.; Fayle, Sec.; Roach, Campbell. *Second row:* Poovey, Kleeberg, Wrightenberry, Payne, Ray, D.; Crumpton, Williams, R.; McCombs, Patton, Loy, Samuels, Neely, McLoud. *Third row:* Catherwood, Wilson, Benton, Carrow, Lemmons, Lindley, Harvey, Neal, Stewart, Moff, Robertson, Walker. *Fourth row:* Bateman, Ray, M.; Wagoner, Pickard, Hadley, Hollifield, Wimbish, Boswell, Moss, Jones, Flynn, Jordan, R.; Mitchell, Mrs. Byrd, Adviser. *Fifth row:* Terrell, Rich, F.; Bowes, Jordan, B.; Hopkins, Kimry, Newsome, Hayes, Meacham, Conklin, Butler, Rich, A.

A Client is Cancelled

Distributive Education. By teaching the distribution of goods and services Distributive Education aids students in choosing their vocation. Acting jointly with the D.O. Club, this department was organized for the purpose of keeping employer informed as to the students' abilities and activities. Both clubs attempt to make whatever contributions they can in the way of school service projects. *First row, left to right:* Smith, Nicholson, Bowland, Horner, Anderson, Stainback, Everette, Davis, Cozart, Shepherd. *Second row:* Sumner, Haithcock, Treas.; Woody, Caudle, Holmes, Pres.; Newton, Pickard, Hall, Arnette, Johnson. *Third row:* Loy, Barts, Peach, Moore, Sumner, Caulder, Horner, Grant, Lutterloh, Sec.; Keim, V.-Pres.; Pike, Descheemaker, Jackson, Mr. Casey, Adviser.

RESHMENTS

Diversified Occupations. Diversified Occupations furnishes training in an apprenticeable trade and office work. Our future secretaries and businessmen are: *First row, left to right:* Adams, Sec.; Watkins, Jackson, Marr, Haith, Hanford, V.-Pres.; Blanchard, Oakley, Sox, Kerns, C.; Kerns, M.; Mr. Burke, Adviser. *Second row:* Arnette, G.; Hornaday, Moore, Peele, Pres.; Owens, Allison, McDaniels, White, Phillips, Patton, Beeker. *Third row:* Miles, Timmerman, Sykes, Bush, Mitchell, Chestnut, Brown, Arnette, W. *Fourth row:* Howell, Black, Butler, Cassidy, Treas.; Lindley, Haggard, Thomas, Andrews. *Fifth row:* Everette, Butcher, Barbee, Walton, Long, Webster, Cobb, Gann, Qualls, Nichols, Coley, Huntley.

Sing a Song of Sixpence;

Glee Club. Sheet music rustles, the pianist strikes a cord, and voices rise in a rather imperfect combination. "Stop . . . Let's try again." As the session wears on, there is a marked improvement in the chorus. The Glee Clubs are preparing for a concert—the culmination of their many hours of practice.

Under the direction of Mr. William E. Fitzgerald, the Glee Clubs had a highly successful Christmas concert and participated in the State Music contest.

The members are: Anderson, J.; Anderson, W.; Baker, Barnwell, Blackwell, Blanchard, B.; Blanchard, S.; Boone, B.; Boone, K.; Brackett, Brande, Brooks, Brown, D.; Brown, T.; Bulla, Burke, Butler, Carpenter, Cobb, Coble, Coggins, Coleman, Collier, Conklin, Craig, Creech, Crowder, Crumpler, Crutchfield, Davis, Deese, Dodson, Dollar, Dowdy, Durham, Edwards, Famhrough, Farrell, Finley, Florence, Fogleman, B.; Fogleman, D.; Fogleman,

A Screech of Pure Delight

R.; Foust, Fowlkes, Fox, Fuller, Fuqua, Gant, Garner, Gilliam, Glass, Glosson, Gordon, Graves, Hadley, Harvey, Hayden, Hensby, Hicks, Hinshaw, Hodge, Holland, Holmes, Holt, Hopkins, Idol, Jennings, Johnson, D.; Johnson, H.; Jones, Kennan, Kennedy, Kent, Keyser, Kid, King, N.; King, P.; Kivett, Lackey, J.; Lackey, S.; Lambeth, Langley, D.; Langley, P.; Lashley, Lassiter, Lee, Leonard, Lewis, Lilly, Litten, Long, Loy, Maner, Merritt, McBane, McDowell, McGowan, McLaurine, Minton, Moore, Morris, Murphy, Nall, Nash, Neal, Newlin, Newton, Parris, Patton, Pearson, Perry, Pressnell, Pym, Qualls, Rackley, Ray, Raynor, Reiber, Rhew, Rich, Richardson, Roberson, Rorer, Rudd, Rutledge, Sinclair, Skinner, Spoon, Staley, Stevenson, Stewart, Surratt, Taylor, Terrell, J.; Terrell, P.; Thigpen, Thomas, C.; Thomas, W.; Thompson, B.; Thompson, C.; Toney, Traynham, Waddell, Waldroup, Walker, G.; Walker, N.; Ward, Ware, Webster, Wheeley, Wilson, B.; Wilson, V.; Womack, Wood, Woodard, Wrenn, Yoder.

Notoriously Noisy

CHEERLEADERS. Amid the color and pageantry of every game, the cheerleaders stood behind the Bulldogs cheering for a victory that never seemed to come during football season. But as basketball came and with it victories, the shouts of "Go Bulldogs" rocked the gym. Led by Sue Taylor, the W.H.S. cheering squad kept our spirit high. New and different ideas were brought out this year—pre-game pep rallies, bigger motorcades, and a public address system at the ball games. *First row, left to right:* Carlyle, Harper, Taylor, Head; Mason, Thomas, Bowman, Clown. *Second row:* Garrison, Gilliam, Dickson, Cobb, Ass't Head; Holt, Messer.

BOOSTERS' CLUB. "Black and gold, ain't we bold"—"Let's really hear it this time"—all were familiar sounds from the Boosters' Club meetings held before our hall games. President Beckie Cobb and the cheerleaders led cheers bringing the spirit to a high pitch for the night's game. Aside from getting everyone excited about the game, the Boosters encouraged attendance at the ball games, sponsored the sale of student activity tickets, and chartered busses to some out-of-town games to get as many Bulldog supporters as possible in the stands. Officers are: President, Beckie Cobb; V.-Pres., Sally Wright; Sec.-Treas., Clyde Gordon.

Variety of Weapons

MAJORETTES. "One, two, three, kick!" are familiar words to our seven majorettes who certainly add beauty and color to the W.H.S. Marching Band. Clad in snowy white uniforms trimmed with gold braid, they prance down the field, twirling their batons. Original routines by these high steppers supplement the formations and musical arrangements, as they delight the crowd with talent and charm. *Left to right:* Hooper, Lorimer, Strange, Waisner, Lindley, Clark, Harris.

BAND. Proudly arrayed in new uniforms, our revamped band met approval from all sides and went all out to please. As the lights dimmed, the loudspeaker boomed: "And now, ladies and gentlemen, the W.H.S. Marching Band under the Leadership of Mr. James C. Cole"—Flashlights glowing, the band began the melody of a familiar song and went into one of many intricate formations. The crowd strained to "figure this one out." Catching its significance, they burst into applause. This spectacle was the result of many hours of practice and drill every sixth period. But their hard work brought rewards in better school spirit and a trip to Asheville where "a good time was had by all." The members are as follows: Burke, Drum Major; Gee, Holt, Payne, Phillips, Fogleman, Avent, Bolden, Jones, Dunlap, Gerow, Harriss, Hodge, Johnson, Kent, Long, Pickard, Poovey, Roberson, Smith, Sykes, Webster, Weeks, Wilkie, Williford, Gentry, Ammons, Andrews, Barham, Biggerstaff, Canada, Christopher, Clark, Cobb, Davis, Edwards, Gordon, Henderson, Howard, Lynch, Mann, Moran, Neely, Smith, Williamson, Yarborough, Taylor, Martin, Elder, Gentry, Harden, Holiday, Amick, G.; Amich, M.; Blue, Blyth, Bryan, Coble, Cox, Elder, Fields, Heilman, Oakley, Markham, Strange, Parker, Polk, Rice, Sanders, Styles, Surratt, Tickle, Tysor, Williamson, Swain, Tyson, Whitten, Mewborn, Blanchard, James, Jones.

Cold Calculation

Camera Club. "Strike a pose . . . move your head to the right just a little . . . ahh-h that's perfect." About that time the camera clicks and the W.H.S. shutter bugs are at work. Mr. Thomas, their adviser, helps these budding amateurs learn the tricks of the trade. A comparatively new club at W.H.S., we can certainly expect to hear greater things of them in the future. *Left to right, seated:* Mr. Thomas, Adviser; Shaw, Lemmons, Foster, McCuiston, Weddle. *Standing:* Holloway, Oakes, Gann, Yarbrough, Best.

Monogram Club. Letters and sweaters—these rewards for each athlete are made possible by the Monogram Club. The big day is the awarding in chapel of the sweaters with the gold B. All this is financed by selling buttons, ribbons, and programs. *First row, left to right:* McDaniels, Talley, Pres.; Bowes, Shoe, Mitchell, Lassiter, Swicegood, Litten, Burke, Sec.-Treas.; Howle, Foust, Thompson, Harden. *Second row:* Steele, Montgomery, Huffman, McCombs, Newsome, Eskridge, Purdy, Williams, Langley, Minton, Anderson, May, Andrews. *Third row* Garrison, Jennings, Pegram, Walton, Copland, Stuckey, Gee, Cates, Hayes, Hadley, Ward, Hunley.

Protectors of the Innocent

Safe Driving Council. Newly organized this year, the Safe Driving Council left a great impression on W.H.S. students. Its ambitious members, striving to promote better driving among teenagers, set to work on many worthwhile projects. These include printing the newspaper, *Skidmarks*, choosing the safe driver of the month, and giving safety car checks. Being the first safe driving council of its kind in the United States, this organization has already won praise and recognition from all around. *First row, left to right, seated:* Bowman, Garrison, Grant, Elliott. *Second row, seated:* Messer, Cobb. *Third row, standing:* Mr. Bowles, Adviser; Rushin, White, Hodge, Hanford, Boone, Payne.

Red Cross Representatives. The expression "Give" is the earnest plea of the Red Cross Representatives composed of one person from each homeroom. Aiding this nation-wide organization in every way possible, these members may be depended on for their faithful service. *First row, left to right:* Walker, Pease, Mewborn, Long, Hardie, Barbee, Cates, Oliver, Miles. *Second row:* Miss Hobson, Adviser; Garner, Loy, Page, Nicks, Hay, Costner, Caulder, Bush Coble. *Third row:* Glosson, Foster, Tyson, Piercy, Blanchard, Sutton, King, Maynor, Keck, Coble. *Fourth row:* Whitted, Shoaf, McCorkle, Campbell, Lee, Bowes, Thomas, Norris, Walker, Hart.

Well, if it isn't Adonis!

What's Jane running for?

Calm, cool, collected, and ever so aloof.

And the best man won.

Don't hit a bump, you'll bruise your toe.

All right—Break it up boys.

A Case of Identity

Athletics

As the sun slips below the horizon we see our lonely athlete still training. These long, hard hours of practice are culminated in his performance at an athletic event, thus bringing glory to his Alma Mater and to himself.

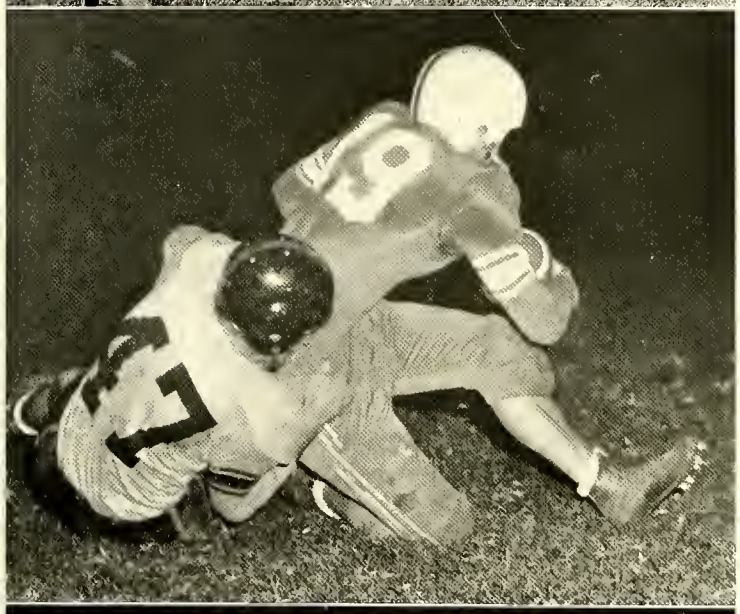

The Harder

Nineteen fifty-seven football was disappointing for the Burlington squad, with a record of 1 win and 9 losses. For the second year in succession the Williams High football team failed to win a Western AAA conference game; however, the Bulldogs were improving towards the end of the season.

Coach Bud Phillips' eleven opened the season with a thrilling 6-0 victory over traditional foes, Graham High, as fullback Tommy Steele galloped 49 yards for a touchdown.

That was Burlington's only victory, although the Bulldogs lost games to both Reynolds and Gastonia by one point margins. In many games our Bulldogs appeared to be ready to snap their losing streak, but the breaks never seemed to come.

In the second game Williams lost to Asheville 12-0; then Winston-Salem won 13-12 after making a second half comeback. Burlington led 12-0 with about a minute left to play in the half, but Reynolds scored before the half ended and again in the second half to eke out a victory over the Bulldogs.

High Point won a 6-0 victory as our offensive machinery failed to get moving.

In their worst showing of the season, the Bulldogs dropped a game to Myers Park, 19-6. Talley intercepted a pass and put Burlington into a 6-0 lead early in the game, but from then on out it was all Myers Park.

Before an excited homecoming crowd the Bulldogs came within ten seconds of winning their first ball game. Making a fine showing, Burlington led by a 12-6 score until the final 10 seconds, when the Green Waves marched

Top to Bottom:

Bulldogs begin practice before school begins with nearly 80 boys out.

Eskridge downs Gastonia's Campbell, but the Green Waves down the Bulldogs in the '56 Homecoming tilt.

Garrison stops High Point's halfback, Otis Hines, as Lassiter makes an assist.

They Fall

sixty-five yards in three plays—including a disputed 15 yard pass-interference penalty—to score the winning touchdown.

The Raleigh Caps proved a little too much as they topped the Bulldogs 18-7. The Bulldogs outplayed the Caps in the second half and drove to their only touchdown in the fourth quarter. Co-Captain Don Langley made the touchdown off a quarterback sneak and split the uprights for the extra point, Burlington's first of the season.

Heavily favored Charlotte Central found itself trailing 12-7 at half time, but the Wildcats came back to win by a 27-12 margin.

An expected close battle failed to develop, as the Greensboro Whirlies trounced the Bulldogs by a 26-0 score thus winning the Western AAA Championship.

The Bulldogs closed out their season with a 6-0 defeat at the hands of Salisbury.

One bright spot in the season was that nearly 80 boys came out for practice and there were plenty of players for good scrimmage sessions.

Perhaps the biggest thing leading to the poor season was the lack of a varied offense. After the first few games, opposing teams seemed to know that the Bulldogs passed little and ran most of their plays on straight handoffs between the tackles. Also the blocking was not always up to par, but our defense was good enough as proved by the fact that only four teams scored more than two touchdowns against us.

Congratulations to center Bill Talley and fullback Tommy Steele for making the *Greensboro Daily News* All-Conference Team and to Doug Eskridge and George Walton for receiving honorable mention.

Top to Bottom:

Who's who in this mad scramble between Burlington and the Bison from High Point?

Hollifield attempts to twist away but is downed as High Point wins 6-0.

Hollifield is stopped, as Bulldogs lose to Myers Park 19-6.

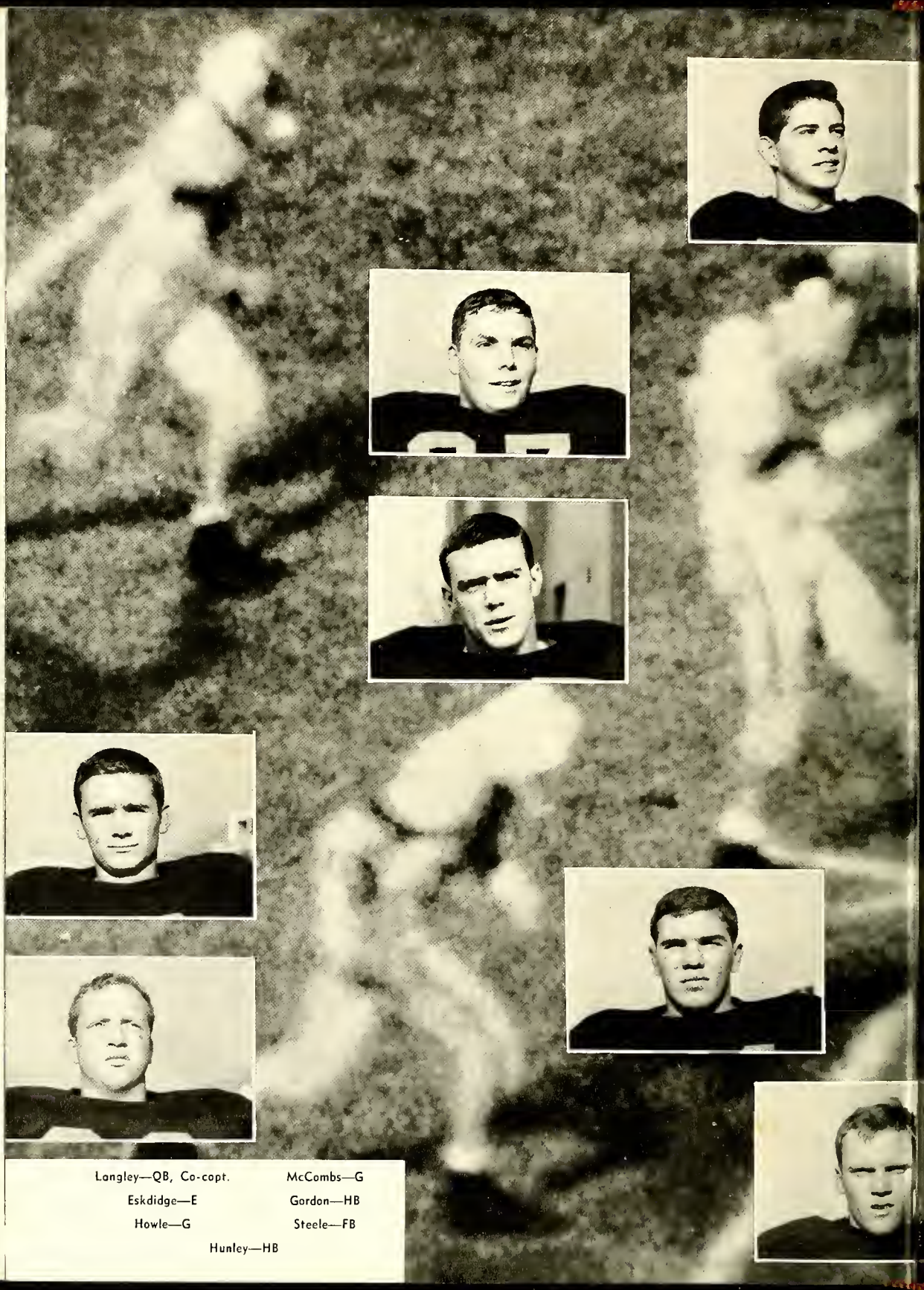

Langley—QB, Co-capt.
Eskdidge—E
Howle—G
McCombs—G
Gordon—HB
Steele—FB
Hunley—HB

Tolley—C, Co-capt.
Williams—T
Swicegood—E
Minton—FB
Garrison—HB
Purdy—G
Thompson—G
Walton—G
Bare—T

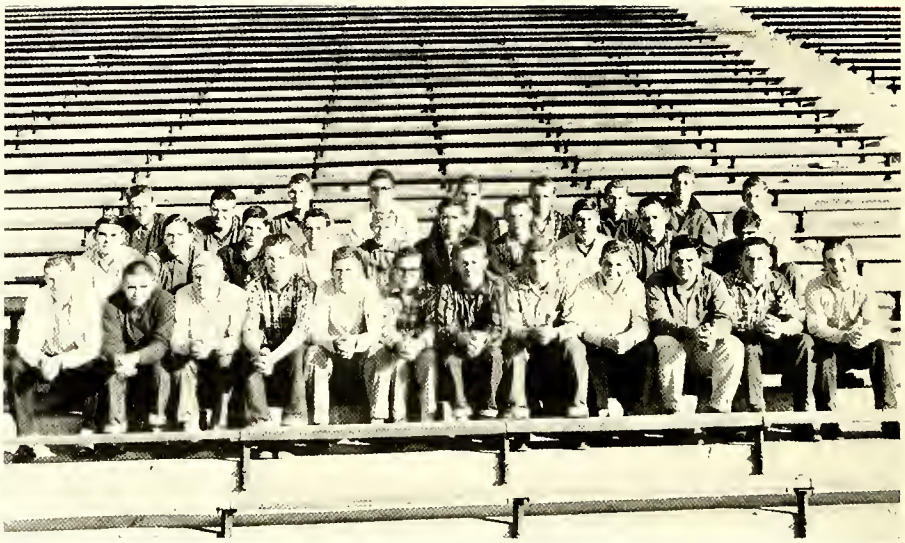

JUNIOR VARSITY FOOTBALL. *First row, left to right:* McDowell, Pegram, Hunt, Harris, Rogers, McCuiston, Talley, Marley, Shull, Hicks, Ellington, Kent. *Second row:* Dowdy, Grubbs, Wilson, Garrison, Kimball, Terrell, Montgomery, Pearson, Phelps, Gann, Mgr. *Third row:* McLendon, Coleman, Thompson, Taylor, Butler, Burgess, Frazier, Finley.

Coach Frye led the junior varsity squad to a 3-2 season. The J.V. team defeated the Altamahaw-Ossipee varsity once and High Point twice. Losses came at the hands of Greensboro twice. Jayvee standouts in the backfield were John Harris, Bobby Talley, Sammy Hunt, and Perry McDowell. Line standouts included Darrell McLendon, Ralph Montgomery, Bud Dowdy, Steve Taylor, and Ray Ellington. The hopes of fifty-seven varsity bulldogs lie with boys coming up from the junior varsity team. Coach Frye believes that several boys will step into the varsity lineup.

VARSITY FOOTBALL. *First row, left to right:* Hollifield-QB, Pegram-G, Brame-HB, Gordon-HB, Talley-C-Co-Capt.; Lassiter-QB, Fambrough-HB, Harden-FB, Suggs-C. *Second row:* Neely-E, Littlejohn-C, Purdy-G, Foust-HB, Bowes-C, Newsome-G, Swicegood-E, Hunley-HB, Bare-T, Walton-G, Marley-G. *Third row:* Ridrle-T, Deaton-HB, Massey-T, Skidmore-T, Howle-G, Williams-T, Long-T, Steele-FB, Frazier-E, Talley-QB, Phillips-Head Coach. *Fourth row:* Garrison-HB, Barnwell-E, Guyer-E, Eskridge-E, McCombs-G, Montgomery-HB, Thompson-G, Reiber-G, Perkins-E, Newman-G, Hunt-QB, Jordan-FB.

Force

Jr. Varsity Basketball. *First row, left to right:* Grubbs, Talley, Rogers, Neely, Allred, Ray, Luck. *Second row.* Hodge, Mitchell, Kilpatrick, Shepherd, Coble, Sellars, Neal, Smith, Co-Capt.; Shoe, Co-Capt.; Huffman. *Second row.*

The JV's had a very good season with a 10-6 record.

Varsity Basketball. *First row, left to right:* Stewart, Ward, Smith, Co-Capt.; Shoe, Co-Capt.; Huffman. *Second row:* Harriss, Mitchell, Bowes, Burke, Oakley, Frazier, Truitt.

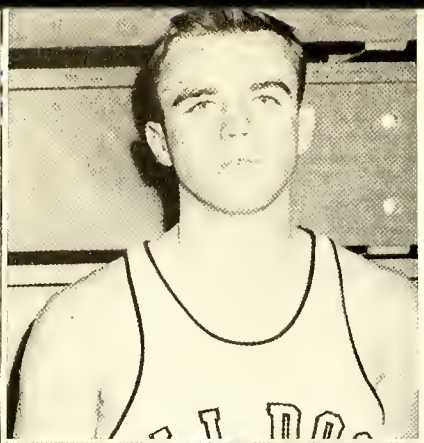

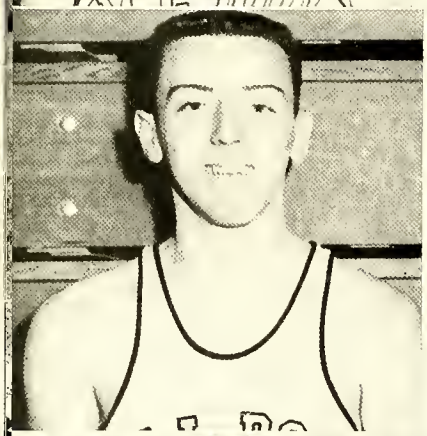

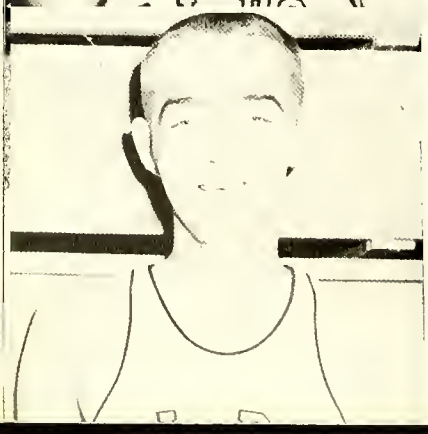

The Bulldog cage men, after a slow start before Christmas, improved to become a respected and dangerous team in the conference. By trial and error the Bulldogs finally reached their stride and posted a 7-7 conference record.

In non-conference games before the regular season the Bulldogs posted a 1-4 record. They won over Thomasville 69-55. Losses came at the hands of Durham twice with scores of 59-38 and 69-86. Raleigh topped the Bulldogs twice by scores of 64-52 and 45-43.

W.H.S. 71 — Gastonio 61

After traveling to Gastonia, the Bulldogs topped the Green Waves by a 71-61 margin. Guard Richard Smith, using outside shots to great advantage, pitched in 32 points. Burke paced the team on rebounds and scored 26 points.

W.H.S. 49 — Salisbury 56

The Yellow Jackets remained undefeated by using the foul line to advantage in gaining a victory over the Bulldogs. Using a 3-2 zone defense, Salisbury held center Eddie Burke to 12 points, while guard Richard Smith led the team with 15, and Truitt came off the bench to score 10. Burlington out-scored the Jackets from the floor, but rebounds and foul shots made the difference.

W.H.S. 55 — Asheville 50

Burlington sank five free throws in a nerve-racking over-time period to edge Asheville 55-50. Trailing throughout most of the game, Coach Frye's Bulldogs overcame a 42-47 deficit with just over four minutes left in the game. Smith paced the team at the nets with 21 points while Burke was close behind with 20.

W.H.S. 60 — High Point 71

Inside, away from the icy roads and freezing rain, High Point rolled over Burlington 71-60. The Bulldogs kept pace with the favored Bison throughout the first half, but Coach Tony Simeon's club began to pull away early in the third period. The fact that High Point controlled rebounds throughout most of the game was a decisive factor in their victory.

W. H. S. 53 — Chorlotte 54

Charlotte rallied in the second half to overcome a big Williams High halftime lead and then used an overtime period to hand the Bulldogs a 54-53 upset defeat. Burlington started out in hot fashion against the Wild Cats using a fast break offense. At the final buzzer the score stood 50-50. In the overtime Charlotte hit on two free throws and a shot from the floor to win.

W.H.S. 73 — Reynolds 50

Long-legged Eddie Burke, working from his pivot post and almost beautifully sweeping the backboards clean on rebounds, paced the Bulldogs to a 73-50 victory. Burke out-scored the entire Winston quint in the first half by hitting for 23 points. He scored for a total of 27, while Smith poured in 15, and Bowes managed 13, as the Bulldogs thoroughly trounced Winston.

W.H.S. 62 — Greensboro 69

A fourth quarter rally by the Bulldogs failed to bring victory as Greensboro's Whirlies held on to win their sixth Western AAA victory. After a lack-luster start in the first period the Fryemen played the Whirlies on even terms during the next two quarters and in the final period gave Greensboro a fight for its life. In the scoring breakdown, Burke had 18; Smith, 15; and Oakley, 13.

W.H.S. 60 — Gostonio 51

Burlington emerged a 60-51 victor in an important contest with the Green Waves of Gastonia. Guard David Huffman, playing his best game of the season, rang up 10 points while Burke and Smith hit for 21 and 14 respectively. Gastonia came out with a press in the third quarter, and for a while the Bulldogs had trouble getting the ball up court. W. H. S. won this crucial battle on the free throw line sinking 24 to Gastonia's 15.

W.H.S. 54 — Salisbury 59

The Bulldogs, as predicted, lost to the conference-leading Salisbury Yellow Jackets. Salisbury could have joined the ranks of the defeated except for a few costly mistakes by Burlington. The Jackets won the game at the foul line as they had 19 to the Bulldogs' 14. In the final quarter Burlington rallied to pull within three points of Boyden.

W.H.S. 56 — Asheville 48

For the first time in seven years the Bulldogs beat Asheville on the Maroon's home court. Withstanding a second half rally by the Asheville quint, Burlington grabbed a 56-48 victory. Burke, Smith, and Bowes paced the Bulldogs at the nets and fine defensive work stalled the Asheville offense. Burke led with 18 points; Smith and Bowes collected 16 each.

W.H.S. 67 — High Point 86

The Black Bison, running from start to finish, defeated the Bulldogs by an 86 to 67 margin. Bowes poured in 23 points and shared rebounding honors with Burke, who scored 22.

W.H.S. 66 — Charlotte 64

A jump shot 10 feet out by Benny Bowes gave Burlington a 66-64 victory over Charlotte in the sudden death-second overtime period of one of the closest battles of the year. Bowes and Smith both hit for 20 points each and Burke got 14.

W.H.S. 60 — Reynolds 45

Burlington breezed back into fourth place with an easy 60 to 45 victory over Winston. Burke scored 21 points and captured 26 rebounds. This combined a stiff defense, which Reynolds could not penetrate to any great extent throughout the game, enabling Coach Frye to clear the bench in the latter part of the third and fourth periods.

W.H.S. 43 — Greensboro 52

The Bulldogs were defeated 52-43 in this, the last conference game; but made the state tournament because Gastonia lost their game with Salisbury. The Bulldogs stopped Greensboro's fast break and began to gain until the Bulldogs were only two points behind. But, the Whirlies used the foul line to pull away. Benny Bowes and Richard Smith racked up 12 points each to lead the offense.

Top to bottom:

Smith, Shoe, Huffmon, Burke.

Bulldogs Place Third In State Tournament

The Bulldogs made a fine showing, placing third in the 1957 State Class AAA Basketball Tournament at Senior High Gym in Greensboro. Burlington scored wins over both Raleigh and Salisbury, the Eastern and Western Conference champs respectively, and received their only defeat at the hands of the state champions, Wilmington.

In first-round competition the Bulldogs downed Raleigh 59-58 as Smith scored the winning basket with two seconds remaining in the game. Bowes was high scorer with 18 points. Smith hit for 16, and Burke, for 15.

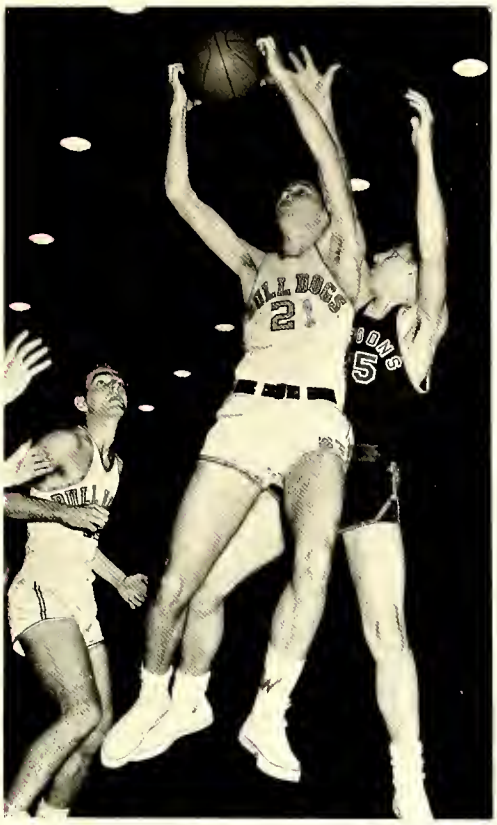

Shoe gets a rebound while Burke looks on.

Friday night the state champion Wildcats won over Burlington 69-48.

The Bulldogs found the spark again to beat Salisbury Saturday night. Using Coach Frye's "umbrella zone defense," the Bulldogs trailed by only two points at halftime, but in the second half they came back to win 59-53 and won third place in the State. Smith led the scoring with 23 points.

Smith scores two points as Burlington wins over Asheville in a thrilling overtime battle.

Burke goes up for a shot as the Bulldogs top Gastonia 60-51.

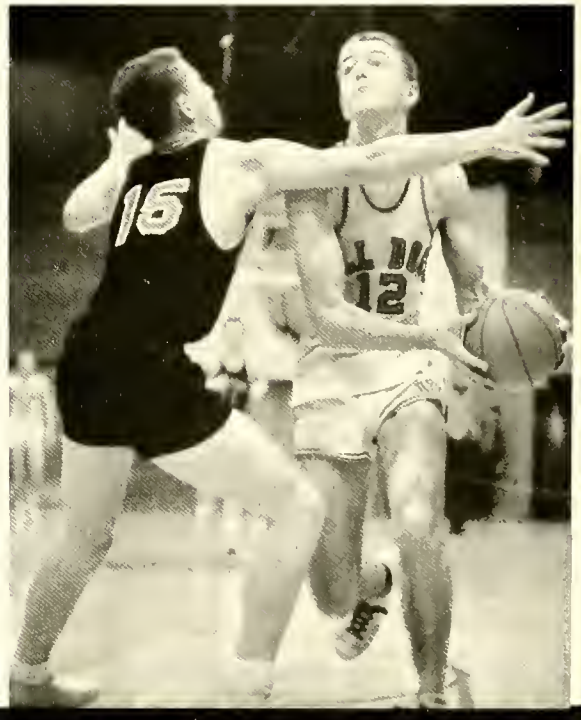

First row, left to right: Sessoms, Shoe, Eldridge, Eskridge, Brame, Kimball, Sellars, Sisk, Stewart, Oakley. Second row: Hollifield, Bowes, Kimball, Truitt, Talley, Mitchell, Mgr.; Cox, Minton, Coach Miller.

BASEBALL—Improving throughout the season, last year's team posted a 4-8 Western AAA Conference record. The 1957 schedule follows:

Mar.	20	Bessemer, away
Mar.	23	Bessemer, here
Mar.	27	Charlotte Central, away
Mar.	29	Greensboro, here
Apr.	3	Reynolds, away
Apr.	6	Salisbury, here
Apr.	10	High Point, away
Apr.	13	Gastonia, here
Apr.	20	Charlotte Central, here
Apr.	24	Greensboro, away
Apr.	27	Reynolds, here
May	1	Salisbury, away
May	4	High Point, here
May	8	Gastonia, away

WRESTLING TOURNAMENT

For two days, February 21 and 22, our school was turned into a wrestling arena as matmen from throughout the state were at Williams for the North Carolina State Wrestling Tournament. Study halls and lunch periods brought students to the gym to watch the matches. **Jerry Hollifield** decisioned Greensboro's Bill Ward in an overtime match in the 145-pound class to take one of the championship trophies. Bill Patton and Ray Williams both went to the Consolation finals but lost. In earlier matches Patton, Campbell, and May won. Final team standings and points were as follows:

Appalachian High	92
Greensboro	82
Asheboro	58
High Point	55
Goldsboro	49
N. C. School for Deaf	28
Burlington	25
Southwestern of Forsyth County	18
Greenville	12
Cramerton	6
Myers Park	5
Salisbury	1

The Better to Eat You

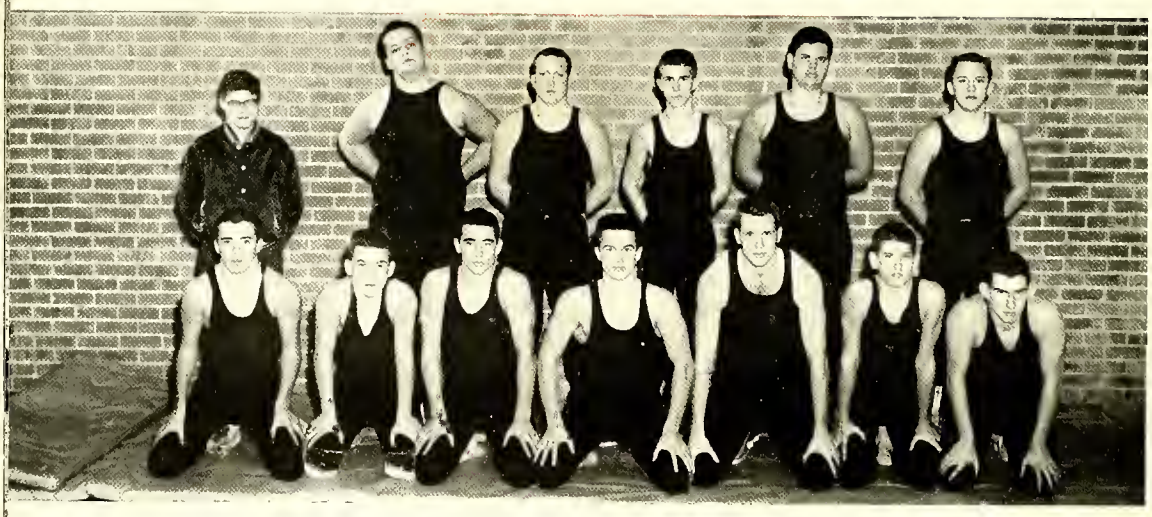

First row, left to right: Pegram, Hayes, Hollifield, Lassiter, Williams, co-capt.; May, Purdy. Second row: Gann, mgr.; Dean, Howle, co-capt.; Potton, Hicks, Newsome.

WRESTLING

If interest and turnout are good yardsticks, wrestling is fast becoming one of the important sports at W. H. S. Although the year's record could have been better, there have been a number of good individual performances. Much credit must go to Mr. Ted Brothers who gives freely of his time to coach the W. H. S. matmen. The team has won matches over High Point and Goldsboro and lost to Greensboro, High Point, Goldsboro, and Asheboro. Lassiter, Hollifield, Patton, and Newsome all finished with good records.

One Desperate Swing

TENNIS. Last year's captain, Ray Bender, helped the '56 squad compile an excellent record. The tennis team hopes to have another 7-3 season. Miles Hadley, Bob Andrews, and Bill Harriss are back from last year's team. With new talent, the boys have high expectations of a good season.

GOLF TEAM. During 1956, the Williams High Golf team had a relatively poor season with two wins and eight losses even though they had State Champion Ronnie Thomas on the team. Thomas failed in his defense of the state crown in Chapel Hill last year, but still managed to place fifth. This year's team will have five returning lettermen and is expected to have a better all-round season due to experience obtained during the previous season. Jimmy Copland shows promise of taking first position for the coming season. Matches for the '57 season are to be played with Durham, High Point, Winston-Salem, Greensboro, Raleigh, Asheboro, and Henderson.

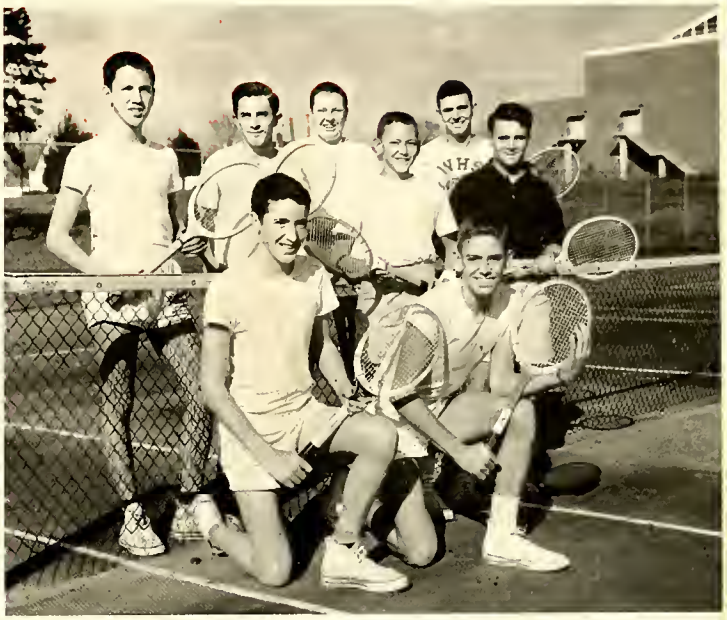

First row, left to right: Thompson, Borham. Second row: Coble, Williamson, Andrews, Hodley. Third row: Biggerstaff, Harriss.

Left to right: Smith, McLoud, Jennings, Copland, Deaton, McCombs, Gerow, Neal.

Run for Your Life

Left to right, seated: Davis, Baane, Huffman, Lassiter, Gardon, Littlejahn, Terrell. Kneeling: Neely, Fagleman, Kilpatrick, Steele, McDawell, Hart, Andersan, Paavey. Standing: Talley, Avent, Faust, Newman, Ragers, Swicegaad, Deatan, Burke, McCuistan, Suggs, Fambraugh, Gee, Allen, Litten, Smith, Harden.

Terrell clears the bar in the pale vault.

TRACK. Coach Phillips and his track team are hoping for a good season. Excellent performances are expected of Eddie Burke in the high jump and hurdles, Johnny Harden in the broad jump, Don Foust in many of the short sprints, and Tommy Steele in the discus and shot put.

The team has meets with Henderson, High Point, Reynolds, and Greensboro. They go to the Queen City Relays in Charlotte on April 28, the Western AAA Meet on May 5, the Sectional Meet on May 11, and the State track meet at Chapel Hill on May 18.

Thompsan hands aff the batan ta Faust in a relay race.

Resume

As you, the students of W.H.S., turn this final page of the 1957 Doe-Wah-Jack, we, the staff, sincerely hope that you have detected the solution to our mystery. But lest you forget, the following resumé will recall the events and happy occasions of the school year 1956-'57 relating in a colorful, descriptive way its momentous meaning.

The hot September sun, already trying to burn the maple leaves to shades of red and gold, poured out extra degrees of heat as the students of Walter M. Williams High School treked back to its corridors for another year of work. For days the white and yellow schedule cards, in the hands of scurrying boys and girls, were displayed in the halls and at the doors of classrooms until all the necessary schedule changes had been made and both new and returning students had learned the devious routes that led to new classrooms.

Finally as September poured out its last heat ray, October entered the scene with its bright blue skies and frosty-fingered touch, and with the passing of the weeks, every Friday night brought the thud of a heavy toe meeting a thick brown pigskin with savage force. It was then that the brightly colored autumn leaves and the moon, like a hoop of Edam cheese, poured out color, and the black and gold uniforms of the athletes and the swirling skirts of the cheerleaders added to the harvest parade. The crisp-biting freshness of frost nipped the faces of the spectators in the stadium, and the cold air became sharper with each succeeding kick-off.

As the season moved on—the days falling from the calendar with almost the rapidity of the falling autumn leaves—the spell of Homecoming seemed to lend a glow to the high school building—a glow that seemed to match that of the late autumn sun and the bronze chrysanthemums that always seemed to grow their brightest during the gridiron season.

Homecoming came in late October, and during a chapel program we watched the parade of girls as they passed in revue—girls in bright colors who drifted by to the music of "Autumn Leaves," and who were our fifteen finalists for Homecoming Queen. Then, on October 21, the Queen and her attendants reigned over the festivities, and the theme "Lucky Star"—accentuated by a glittering array of floats—made the queen and her court the brightest constellation in the heavens.

Thanksgiving came—with it steaming brown turkeys, sharply edged weather, and happy students treking home for a well-earned holiday. Soon after our return to school the Keyettes and Civinettes decorated the tall silver Christmas tree that decked our main hall. Frenzied shoppers and excited students began to purchase gifts and sing carols in the halls and at their homes. During the holidays the Keyette Dance, "Frozen Fantasy," added to the merriment of the joyful season. For a little while at least the Star of Bethlehem outshone all other stars, and mankind was content to pause and consider again the child of Bethlehem.

January came with the New Year and a hard sleet iced our highways with a shiny veneer that covered the asphalt and postponed exams for the Williams Student Body for one blissful day.

Other sport stars began to join the parade of athletes and Williams High School. Long before tournament time, some of our basketeers were getting notoriety by the accuracy with which they could send basketballs flying through the hoops in the gymnasium. Others became skillful in the art of wrestling, pinning their opponents to the mat with regularity. As the basketball season rolled into its final weeks, the Civinettes held their valentine dance, "Cupid's Capers," with the King and Queen of hearts occupying their heart-shaped thrones.

March brought a blistering wind and the buzzing that always accompanies the selections of new staffs for the *Barker* and Doe-Wah-Jack, and the trip to New York found the happy selectees taking Manhattan as MacArthur took the Philippines. Spring also brought Twirp season with boys wearing on their coat lapels a "pledge" slip. Also March brought the return of putters and drivers, and small white balls rolling across the green. Track stars began pacing themselves as they circled the track.

The spring likewise brought student elections when those with the gift of persuasion stood on the stage of the auditorium and addressed the student body in search of votes. Placards hung from the balcony, horns blared out to be answered by rival horns, and students cheered excitedly for their preferences.

Early May came and with it the strains of music that echoed through the spacious gymnasium, while boys in tuxedos or white dinner jackets danced with girls whose dresses like the colors in a prism accentuated and reaccentuated all the shades of the rainbow. The Juniors did themselves proud with a delightful prom, and as the last note faded and the tired orchestra members began to pack their percussion instruments, happy students began to leave Burlington headed for Myrtle Beach.

May is now whirling itself away, and around the corner lie annual day, commencement, graduation, and the exodus of seniors. This year has been unique because never again will all the same people roam these halls, nor events be dominated by the same people. As you read and re-read this volume, may the hustling in the halls to reach class on time, the brightly colored books arrayed neatly on the library shelves, the voice of your favorite teacher, the glamour of homecoming and the prom, the thrill of a kickoff, the tie-breaking basketball goal, and all of the other oft-remembered things that make high school a unique world, become a part of your memory and live anew in your hearts forever.

Index

Administration 12-13
Advertisements 135
Advisers 12
Attendants 78

Band 117
Barker Staff 98
Barker Typists and Assistants 99
Baseball Team 130
Basketball Team 127-128
Bible Club 105
Boosters' Club 116
Bus Drivers 63

Cafeteria 63
Camera Club 118
Cheerleaders 116
Civinettes 103
Classroom Scenes 74-76
Commencement Speakers 41

Debating Club 110
Debating Team 110
Dedication 10
Distributive Education 113
Diversified Occupations 113
Doe-Wah-Jack Staff 96
Doe-Wah-Jack Assistants 97
Dramatics Club 111

Faculty 14-15
Feature 2-7
Football Action 122-123
Football Feature 124-125
Football Team 126
Foreword 8
Freshman Class 66-71
Freshman Class Officers 65
Future Teachers of America 104

Glee Club 114-115
Giftorians 48
Golf Team 131

Historian 48
Homecoming 80, 92

Inter-Club Council 105

Junior Civitan Club 103
Junior Class 50-55
Junior Class Officers 49
Junior Exchange Club 104
Junior Play 55
Junior Tri-Hi-Y 107
Junior Varsity Basketball 127
Junior Varsity Football Team 126

Key Club 102
Keyettes 102
King and Queen 79

Le Cercle Français 112
Library Club 108

Maids and Janitors 71
Majorettes 117
Marshals 42
Mascots 41
Masque and Gavel 109
Mr. Yarborough 71
Monogram Club 118

National Honor Society 101

Prom 93
Prophet 48

Quill and Scroll 109

Red Cross Representatives 119

Safety Council 119
Scribblers' Club 108
Secretaries 12
Senior Class 19-40
Senior Class Officers 18
Senior Hi-Y 106
Senior Play 42
Senior Tri-Hi-Y 106
Snapshots 16, 48, 56, 64, 72, 94, 120
Sophomore Class 58-62
Sophomore Class Officers 57
Sophomore Tri-Hi-Y 107
Spanish Club 112
Speech Club 111
Sponsors 81-91
Student Body Officers 100
Student Council 100
Student Government 101
Student Store 63
Superlatives 43-46

Table of Contents 9
Tennis Team 131
Testator 48
Track Team 132

Valedictorian and Salutatorian 41

Wrestling Team 130

Mrs. Hilkins,
Well, I guess you'll have a nervous break-down if you have me again next year. I don't blame failing first year Algebra on the teacher at all. I blame it on a certain silly freshman, namely, Donna. Have enjoyed math class and you.
Love always
Donna Marie

ADVERTISEMENTS

From . . .

Our Loyal Friends

To . . .

The Publications

of

Walter M. Williams High School

Mrs Wilkins
It has been nice being in your 1st period class this year. I think I have enjoyed doing math this year better than I have any other year.
Lots of Love
Glenda Baker

Burlington

North Carolina

Mrs. Wichard,
I have really enjoyed ~~to~~ having you as an Algebra I teacher, you are the best I know, so understanding. I wish you would teach second year Algebra. Not only as a teacher, but as a person with ~~which~~ grand personalities. I will always remember you.
Love always,
Loretta Morris

High heels, according to Peggy Roach, were invented by a woman who had been kissed on the forehead.

ELON COLLEGE

AN ALAMANCE COUNTY INSTITUTION

Is Anxious to Serve the

GRADUATES OF WALTER WILLIAMS HIGH SCHOOL

Elon offers courses in art, Bible, biology, botany, business, chemistry, coaching of major sports, commerce, dramatics, education, English, French, geology, German, Greek, history, home economics, hygiene, journalism, mathematics, music, philosophy, physics, physical education, psychology, religion, sociology, and Spanish.

For information write or call L. E. Smith, President
Elon College, Elon College, N. C.

L. E. SPIKES

Superintendent of

BURLINGTON CITY SCHOOLS

Mrs. Wilkins.
Theres no need in telling a lie and saying that this year has been fun in Algebra, because I think that if I should have first year algebra again next year I deeply feel sorry for for the teacher + me. So heres hoping you don't fail me again, Don't forget the far corner, Devils Inn - (The last two seats on the first row).

Steve HOWARD

Mr. F. Miller: I'm a man of few words.
Mr. Poovey: I know. I'm married too.

Progressing With the Piedmont

RADIO **WFNS** AM-FM

BURLINGTON-GRAHAM BROADCASTING CO.

Burlington, North Carolina

1150 AM 93.9 FM

Music — News — Sports — Special Events

FINE CLASS RINGS

ANNOUNCEMENTS

YEARBOOKS

AWARDS

JOSTEN'S

Since 1897

Representative: L. C. CHILES
611 Colonial Drive
HIGH POINT, N. C.

Danielle W.: If Shakespeare were alive today, would he be considered a remarkable man?
Miss Murrell: Indeed he would! He'd be 557 years old!

Here in Our City of

BURLINGTON

Let us all work together to make our Community

A good place in which to live;

A place where honest work brings an honest living;

A place where initiative and progressive ideas bring forth returns;

A place where the City Government serves all its peoples;

A place where we worship and live our religious principles;

A place where we can work and play and enjoy the goodness of living;

A place where our boys and girls will want to establish their homes;

A place worthy of being called "OUR HOME."

The City Council and Officials

Who Are Dedicated to Making

BURLINGTON

A Better Place to Work and Live

Mrs. Wilkins
I wish I could say
I enjoyed being in your
algebra class this year, but I
would be telling a lie. I
hope you the best of luck. Remember
the corner
Eddy Price

BURLINGTON MINISTERIAL ASSOCIATION

First Baptist Church
Rev. Carlton S. Prickett

Hocutt Memorial Baptist Church
Rev. Tom M. Freeman

Grove Park Baptist Church
Rev. Travis Styles

Kinnett Memorial Baptist Church
Rev. J. H. Waugh, Jr.

Glenhope Baptist Church
Rev. G. W. Swinney

Mt. Zion Baptist Association
Rev. E. C. Wilkie, Missionary

Calvary Baptist Church
Rev. L. A. Nall

Central Baptist Church
Rev. Elmer Cates

First Congregational Christian Church
Rev. Henry E. Robinson

Beverly Hills Congregational Christian
Rev. W. W. Snyder

Cameron Street Tabernacle Church
Rev. L. H. Marshall

First Evangelical and Reformed
Rev. Lonnie A. Carpenter

St. John's Evangelical and Reformed
Rev. J. Wayne Fouts

Church of the Holy Comforter
(Episcopal)
Rev. Robert F. Thomas

First Church of Christ (Disciples)
Rev. R. V. Hope

Pentecostal Holiness Church
Rev. Harry B. Correll

Pilgrim Holiness Church
Rev. O. L. Ruth

Macedonia Lutheran Church
Rev. J. L. Norris

Front Street Methodist Church
Rev. Edgar B. Fisher

Davis Street Methodist Church
Rev. Dermont J. Reid

West Burlington Methodist Church
Rev. W. A. Tew

Trinity Methodist Church
Rev. Norwood L. Jones

Grace Methodist Church
Rev. Harmon L. Smith, Jr.

St. Paul's Methodist Church
Rev. Frank Wier

Glen Raven Methodist Church
Rev. Christian White

Webb Avenue Methodist Church
Rev. M. W. Maness

First Church of Nazarene
Rev. W. L. Gann

First Presbyterian Church
Rev. Chester Alexander

Park Avenue Presbyterian Church
Rev. C. Linwood Cheshire, Jr.

Shiloh Presbyterian Church
Rev. Hardin A. King

Piedmont Presbyterian Church
Rev. Carl H. Stark, Jr.

The Community Y. M. C. A.
Mr. William Flowe

The Salvation Army

Mr. E. Miller: And who made the first cotton gin?
Peggy Campbell: Heavens! Are they making it from that, too?

I truly enjoyed being in your class, you have taught me a lot of algebra. Good luck! 1st period pupil, Donald Johnson

J. C. PENNEY CO.

Burlington's Most Modern Department Store

The Home of Values

FORD'S FLORIST

Flowers For All Occasions

C. L. "RED" FORD
315 Spring Street

CENTRAL GROCERY CO., INC.

WHOLESALE GROCERIES, NOTIONS AND CONFECTIONERIES

Dial 6-3161 122 North Main Street
BURLINGTON, NORTH CAROLINA

CONGRATULATIONS
from
G. MARVIN HOLT, INC.
Your
FRIGIDAIRE DEALER

ALAMANCE LAUNDRY
***and* DRY CLEANERS**

"Save a Day the Laundry Way"

Since 1918

DIAL 6-6381

CONGRATULATIONS
from
PICKETT HOSIERY MILLS, INC.

Mrs. Wilkins, I have enjoyed being in your class this year and I really think I have learned something this year, although I don't show it. Love Always Michele Pattishall

Eddie Garrison: I can trace my relatives back to a family tree.
Charles Davis: Well, there are only two kinds of things that live in trees—birds and monkeys—and you sure don't have any feathers on you!

TAYLOR'S NEW & USED CARS

1357 South Church Street
DIAL 6-3300

BURLINGTON, N. C.

Burlington City Schools Cafeterias

"Always Serving You the Best"
From the 1st to the 12th

MRS. LEE BARHAM, *Supervisor*
MRS. NORMAN FIDLER, *Sec.-Treas.*

Northwestern Mutual Life Insurance Co.

J. WILLIAM DAVIS, Special Agent
CHARTERED LIFE UNDERWRITER

Moore-Jones Building — Phone 6-0380

ACME DRUG CO.
Prescription Druggists
WHITMAN'S CANDIES — EASTMAN KODAKS

"We Appreciate Your Business"

PHONE 6-2404

Television, Radio and Appliances —Leading Makes Only

THE TELEVISION CO.
of Burlington
SALES & SERVICE
Burlington's Pioneer TV Service
1421 South Park Avenue
PHONE 2946

Congratulations

THE JEWEL BOX

BURLINGTON, N. C.

Mr. Blanks: Is the world round or flat?
Sandra Schiffley: Neither. Daddy says it's crooked.

Wrenn-Wilson, Inc.

Men's Clothing

138 East Front Street

DIAL 6-4767

BEST WISHES
to the
SENIOR CLASS
from

MOOREFIELD FLORIST

Kay Day Tile & Carpet Co.

Specialist in Floor Coverings
Linoleum - Broadloom Carpet
Tile

Dial 6-2003
600 S. Church Street
BURLINGTON, NORTH CAROLINA

MUSICLAND

RECORDS ALL SPEEDS

Pop - Classical - Hill Billy
Hi Fi Players & Tape Recorders

Corner of Main and Andrews

SEVEN POINT HOSIERY
INCORPORATED

Men's, Women's and
Children's Hosiery

The Somers-Pardue Agency, Inc.

Serving in
Real Estate - Mortgage Loans
Fire, Automobile, Casualty
and Title Insurance
BONDS and RENTALS

Members
EARL PARDUE GLENN MILLER
C. G. SOMERS ROY MOORE
Office 431 South Spring Street

DIAL 6-2436

Opposite Post Office

June Mann (in an antique shop): "And here, I suppose, is another one of those horrible portraits you call art."
Shopkeeper: "Pardon me, Madam, but that is a mirror."

Mrs. Wilkins,
It has been a great pleasure being in your class. With out your help and skill as a fine Algebra teacher, I would not have made all my grades. (The bad ones were my fault). Best of luck, to my favorite teacher!
Ranny Umberger.

PATRONIZE
Your
STUDENT STORE

COMPLETE NEWS
- *Local and Associated Press*
- *Complete Sports Features*
- *Leading Comics*

Your
DAILY TIMES NEWS
DIAL 6-4417

CONGRATULATIONS
from
PAUL'S RESTAURANT
and BANQUET HALL
BURLINGTON, N. C.

Drink Melville Milk
It's a good health habit
Phone 6-6391

REAVIS COAL and SEED COMPANY, INC.
FUEL OIL : KEROSENE
1535 South Park Avenue
DIAL 6-6056
BURLINGTON, NORTH CAROLINA

CONGRATULATIONS
SENIORS
GOLDMAN'S
107 E. Front Street

Mrs. Wilkins,
I've really & truly enjoyed being in your General Math. class this year. I've learned something too.

David Huffman: Where'd you buy the new suitcases?
Eddie Burke: They're not suitcases; they are my new pair of shoes.

A friend always,
Sandra Cozzell
5/13/57

"Sanitone" CLEANING

APPROVED SANITONE SERVICE

"Snow White" LAUNDRY

Mr. Fifth Street
232 WEST FIFTH STREET
Phone 6-4922 "Bob Fonville"

THE BIG GUN STORE
1131 Webb Avenue
BURLINGTON, N. C.

Army, Navy, Civilian Supplies
Plus a Complete Line
GENERAL MERCHANDISE

THE HOME THAT BARGAINS BUILT!

HADLEY'S
Estab. 1898

The Jewelers

GRAHAM, N. C.

DIAL 6-6026

WEST-END FURNITURE CO.
Complete Line of Home Furnishings
308 Trollinger Street
PHONE 6-9406
H. T. NEESE *and* E. A. SHOFFNER

Dear Mrs. Wilkins,
I have enjoyed being in your Algebra class this year. I have had fun learning my Algebra. I wish you every success in your teaching. You have been a wonderful teacher.

Love always,
Ann Hudson

Mrs. Wilkens
I want to wish
you all the luck and
happiness in the world
because I can't think of anyone
more deserving. I want to thank you
for teaching me to be math fancy
that.

A friend always
Pat Copeland

Mr. Blanks: Now, Nancy, name America's greatest general.
Nancy Carr: General Motors.

DIAB'S DRESS SHOP

SPECIALIZES IN YOUTHFUL STYLES
FOR MOTHER AND DAUGHTER—
MODERATELY PRICED

306 Main Street BURLINGTON, N. C.

P.S. Loads of Luck through the rest of your life and may you achieve all your highest aims.
Pat Copeland (again)

C. B. ELLIS
MUSIC
COMPANY

PIANOS
BAND INSTRUMENTS
TELEVISION
SHEET MUSIC
and
RECORDS

123 Front Street
BURLINGTON, N. C.

GILLIAM
TIRE CO., INC.
647 South Church Street

ARMSTRONG
(Rhino-Flex)
TIRES
and
RECAPS

AUTO-LIFE BATTERIES

DIAL 6-0203

GRACE HOSIERY MILLS

Mrs Wilkins,
I guess this time next year
I will once again be signing your annual
for I guess you will have me for
first year algebra again.
Laura Nash.

The Eskimo sleeps in his little bear skin,
And sleeps very well, we are told;
Last night I slept in my little bare skin,
And caught a helluva cold!

CITY LAUNDRY and CLEANERS, INC.

"One Call Cleans All"

Webb Avenue and Flanner Street
BURLINGTON, NORTH CAROLINA

DIAL 6-4439

ASHER-McADAMS DRUG CO.

PRESCRIPTION DRUGGISTS

Phone 6-9226 Trollinger Street
BURLINGTON, N. C.

NEESE-SHOFFNER FURNITURE CO.

Devoted to Making
BRIGHTER : BETTER : HOMES

Dial 6-4273
BURLINGTON, N. C.

ROGERS JEWELRY

DIAMONDS
WATCHES - JEWELRY

"Before You MARRY *See Harry"*

124 W. Front Street
BURLINGTON, N. C.

CARROLL & PICKARD

ATTORNEYS AND COUNSELLORS AT LAW

801-2-3 Security Bank Building
BURLINGTON, NORTH CAROLINA

THE STATE THEATRE

Your Friendly
Independent Theatre

BURLINGTON, NORTH CAROLINA

FITCH BROTHERS

MEN'S FURNISHINGS

R. BANKS FITCH BOBBY F. JOHNSON

122 E. Davis Phone 6-9472
BURLINGTON, N. C.

USE
FAT BOY
NOTEBOOK PAPER

Manufactured by
Carolina Pad & Paper Co.

Mrs. Wilkins
I have enjoyed being in your room. I think I have learned a lot.
James Lindley

Mrs. Wilkins,
you are a very nice teacher and I have enjoyed being in your class.
Jane Adams

Mrs. Gant: I'll teach you to make love to my daughter!
Ben Rushin: I wish you would. I'm not making much headway.

WESTBROOK STUDIOS

1236 S. Church Street

DIAL 6-6474

Graduate to Greater Food Savings at Your Friendly

COLONIAL STORE

286 East Front Street
BURLINGTON, N. C.

HOBBY'S FASHION SHOP

Where Fashion Is Our Hobby

130 Maple Avenue
BURLINGTON, NORTH CAROLINA
Dial 6-2450

LEATH HOSIERY MILL, INC.

Manufacturers of Ladies' Full Fashioned Hosiery

GRAHAM, NORTH CAROLINA

CONGRATULATIONS
from

Edwards & Williams

Architectural Designers

219 Bailey-Coble Building
BURLINGTON, N. C.

FOSTER SHOE CO.

132 East Davis Street

BURLINGTON, NORTH CAROLINA

CAROLINA BARBER SHOP

Six Specialized Barbers to Serve You

240 East Front Street
DIAL 6-1243

C. C. JOHNSTON OIL COMPANY

1611 South Park Avenue
BURLINGTON, NORTH CAROLINA
PHONE: 3912 Day
6-3469 Night
Esso Kerosene - Essoheat

Mrs. Wilkins
I have enjoyed being in your class this year. I have had lots of fun in here. I wish you lots of luck in the future.
Bill Frau

Mrs. Wilkins

I enjoyed you this year and hope you will be ever one happy.

Mrs. Wilkins,
I have enjoyed
being in your
"Home Room." You
are a very nice teacher
Carole Johnson

Jeanette G. (in an automobile): Would you like to see where I was vaccinated?
Jimmy T. (expectantly): Yes, indeed!
Jeanette: Well, keep your eyes open, we'll drive by there soon.

Part of all you earn is yours to save

COMMUNITY FEDERAL

Savings and Loan Association

445 S. Spring Street : Opposite Post Office
PHONE 3631

NEWLIN HARDWARE COMPANY

QUALITY HARDWARE
for Home and Farm
All Kinds of
BUILDING MATERIALS

Your Business Is Appreciated

DIAL 6-5584

Mrs. Wilkins,
I have enjoyed
being in your algebra
Class this half of year.
I have really learned
more than I have
accomplish. May God
Bless you.
Best of Luck
Betty Ruth Mateer

Mrs. Wilkens
It has been a
lot of fun in your
algebra class this year.
Gary Sweatt

Jimmy M.: Isn't it great to be speeding along like this again? Aren't you glad you're alive?
Beverly D.: Glad isn't the word for it! I'm amazed!

Best Wishes to All Graduates of 1957

BAKER-CAMMACK HOSIERY MILLS, INC.

Manufacturers of Men's Hosiery

BURLINGTON, NORTH CAROLINA

BUR-GRA MOTORS, INC.

CHRYSLER PLYMOUTH

PHONE 5-8378 1420 South Church Street

BURLINGTON, NORTH CAROLINA

Mrs. Wilkins,
I am glad I
was in your Study Hall
this year. I hope I have
you again next year.
Cecil Wheeler

Mrs. Wilkins
It has been a
lot of fun being in
your class this year. I
hope I get into his room
next year.
Milan Krayczuk

Bill Harriss: When she wasn't looking, I kissed her.
Richard Smith: What did she do?
Bill Harriss: She refused to look at me the rest of the evening.

McCUISTON HOSIERY MILLS

HAW RIVER, NORTH CAROLINA
Phone 3393

KOURY'S

Where Smart Women Shop

443 S. Main Street
BURLINGTON, N. C.

FIRST FEDERAL SAVINGS AND LOAN ASSOCIATION

SPONSORS OF THRIFT SAVINGS AND HOME OWNERSHIP
Since 1914

Save — Have — Finance — Own
The First Federal Way

EACH ACCOUNT INSURED TO $10,000

Davis at Lexington
BURLINGTON, N. C.
DIAL 6-2418

MOORE-JONES, INC.

BURLINGTON, N. C.

G.E.T.V. HOTPOINT APPLIANCES Motorola T.V.
GOODYEAR TIRES

260 W. Davis Street

RICH & THOMPSON

FUNERAL SERVICE
AMBULANCE

DIAL 6-1622
BURLINGTON, N. C.

ALAMANCE ELECTRIC SUPPLY CO., INC.

Contract Wiring and Retail Electric Supplies

Phone 6-2429
BURLINGTON, N. C.

Mrs. Wilkins, you are a very nice person to know. I have enjoyed being in Algebra I with you teaching me and in your Study Hall also. I'll always you as a person I admire and love.
Good Luck to you
Nancy Fitts

Mrs. Byrd: James, where is Brazil?
James Payne (stalling): Where do you think it is?
Mrs. Byrd: I don't think; I know.
James P.: I don't think I know either.

Mrs. Wilkins
I have enjoyed
being in your class
the last half of this year.
You are a swell teacher
and I hope you teach for
many more years.
Bonnie Crawford

NEAL WRIGHT
Jeweler

Phone 6-5956
205 South Main Street
BURLINGTON, NORTH CAROLINA

ALAMANCE BOOK & STATIONERY CO.
Across from Post Office

BOOKS
FOUNTAIN PENS
SCHOOL SUPPLIES
PORTABLE TYPEWRITERS

COLEMAN'S MEN'S SHOP

Arrow Shirts — French Shriner & Urner Shoes
Knox Hats
Sportswear by Revere, Botany & Holbrook

BOYS' DEPT.

ELECTRIC MOTOR REPAIRS AND REWINDING
SMITH ELECTRIC REPAIR
MOTORS BOUGHT AND SOLD

Phone: Day 2074 — Night 6-6879, 6-4779
129 East Ruffin St. : E. M. PENDERGRAPH, *Manager* : Burlington, N. C.

HUEY'S BAR-B-Q
SLICED or CHOPPED

Highways
100 and 87 West
BURLINGTON, NORTH CAROLINA
6-4427 CHESTER HUEY, *Mgr.*

Congratulations
from
MEBANE SHOE CO.
"Poll-Parrot Shoes for Boys and Girls"
BURLINGTON, N. C.

To one of the sweetest teachers I have ever know: May the Best of Luck follow you all through the rest of your teaching profession.

Your pupil in 1st Period

Barbara Blanchard

Miss Murrell: Suzanne, give the definition of a niche. As, for example, a niche in a church.

Suzanne H.: Why, it's just the same as an iche anywhere else, only you're not supposed to scratch it there.

HOLT MANUFACTURING COMPANY, Inc.

1, 2, and 3 COLOR HOSIERY TRANSFERS

FRANK S. HOLT

Phone 4224

BURLINGTON, NORTH CAROLINA

Congratulations Senior Class

WALKER'S FASHION FAIR

517 S. Main Street

Phone 3247

SOUTHERN GRILL

"Food at its Best"

111 South Main Street

BURLINGTON, N. C.

W. H. DUNCAN ESSO SERVICE

Your Hoppy Motoring Corner

Davis and Church Streets

Visit Us for Your Needs in China, Gifts, Glass, Silver — All Nationally Advertised Lines

THE TREASURE HOUSE

"Gifts to Treasure"

1200 East Front Street

BURLINGTON, NORTH CAROLINA

THE REMNANT SHOP

"Sew and Save"

HAW RIVER, N. C.

Mrs. Wilkins, very nice teacher and

You are a very nice teacher and I have enjoyed being in your room this year. You have meant so much to me because if we didn't understand the work, you stayed and helped us.

Best of luck always.

Larry Farrell

Bonnie Stickles: What's the difference between life and love?
Shirley Burgess: I don't know. What is the difference?
Bonnie Stickles: Life is just one crazy thing after another, and love is just two crazy things after each other.

LORIMER HOSIERY MILLS, INC.

MANUFACTURERS
of
MEN'S NOVELTY HOSIERY

Get a Liberal Education in Thrift by Shopping at

BELK-BECK CO.

"Burlington Shopping Center"

MAYTON & SONS HEATING

Phone 6-0078
626 Providence Street
GRAHAM, NORTH CAROLINA

A. D. PATE AND CO.
CECIL M. YARBROUGH, *Owner*

Reliable Printers
Since 1906

DIAL 6-2082
BURLINGTON, N. C.

CHAS. J. DURHAM, JR. AGENCY

INSURANCE SERVICES
FIRE AUTO LIFE

Dial 6-7943 or 6-0488
303 Trollinger Street
BURLINGTON, N. C.

FAUCETTE COAL SALES COMPANY

Kerosene
Fuel Oil

Dial 6-0373

Mrs. Wilkins,
I think that you are one of the nicer teachers a student could have. I know that I haven't been the best student but I would like to thank you for all that you have done for me this year. Best of luck!
Jerry Faulkner

Mrs. Wilkins,
I have really enjoyed your algebra class this year. I really learned a lot and had a lot of fun. Best of Luck to a very sweet teacher!
Selma Gentry

Mrs. Wilkens,
I don't know
how to put what I want
to say in words but I will
put it near as possible. First of all
I want to thank you for being one of the
nicer teachers at W.H.S. When I thank you for
straighten me out when you did and I think you
know what I am talking about. Well, all that I can
think of are full of thanks. I thank you.
Fred Neal

William Harriss: It it true that you can produce any camera picture to life size?
George Best: Yes.
Will Harriss: Here's a picture of the Grand Canyon. See what you can do with it.

REACH FOR

Sunbeam Bread

The Bread YOU NEED for Energy!

BAMBY BAKERS

BURLINGTON, N. C.

America's Favorite

Sealtest
TRADE MARK

DAIRY PRODUCTS
"Get the Best — Get Sealtest"

ATKINSON DAIRY, INC.
SOUTHERN DAIRIES

Phone 6-8916

SOUTHERN MUSIC SHOP

Burlington's Music Center

BAND INSTRUMENTS
PIANOS
SHEET MUSIC

702 West Davis Street
PHONE 6-7875

Best Wishes

TIRE SALES, INC.

123 N. Main Street

BURLINGTON, N. C.

Beverly Dickens: But when you went to him and asked for the money for the ad, weren't you nervous and excited?
Kay Parrott: No, I was calm and collected.

Dura-Tred Hosiery Mills Company

INCORPORATED

Manufacturers of

MEN'S FANCY HALF HOSE

BURLINGTON, N. C.

LANE'S ESSO SERVICE

Phone 3710 S. Church St.

Across from Walter M. Williams High School

GAS, OIL, TIRES, BATTERIES
WASH *and* GREASE

Call For and Deliver

(SHORTY) LANE

PRINTING

WEBB PRINTING CO.

Dial 6-0363

PUBLICATIONS - COLOR WORK - BUSINESS AND SOCIAL FORMS

. . . at Reasonable Prices

417 N. Church Street

CONGRATULATIONS

To The

CLASS OF 1957

BURLINGTON MOOSE LODGE NO. 649

The Family Fraternity

I have enjoyed being in your Math class this year.
Nancy Qualls

Miss Murrell: Why did you write in your English composition that George Washington was a spendthrift?

Betty Maynor: What else would you call a man who went around throwing dollars across rivers?

ALAMANCE HOT WEINER LUNCH

200 West Front Street
DIAL 6-4746

ZIMMERMAN LUMBER CO.

North Main Street
BURLINGTON, NORTH CAROLINA

TROLLINGER'S FLORISTS

Flowers for All Occasions

351-353 South Main Street
BURLINGTON, N. C.
Phone: Day 6-1668 Night 6-9057

CHILDREN'S FASHION CORNER

Featuring Everything for Boys and Girls Through Age 14

Corner Front and Spring Streets
BURLINGTON, N. C.

ALAMANCE FCX SERVICE

LAWNSEED
FERTILIZER

BURLINGTON BUSINESS COLLEGE

Best Wishes to the Class of '57

THACKER'S SINCLAIR SERVICE STATION

Corner of Front & Trollinger
6-0240

PETE'S FROZEN CUSTARD

No. 1—Trade and Lindsey Streets
No. 2—S. Church Street near High School

THICK MILKSHAKES
PACKAGED ICE CREAM

Sundaes and Banana Splits

Mrs. Wilkins,
I have enjoyed showing you for my 4th period algebra teacher (the best class)
It has been a pleasure.
Sincerely yours,
Billy Cox

Mrs. Wilkins,
I will always remember you and all the patience you had for me when I got stuck on a problem. Best of luck.
Lovezia
Betty
Kennedy

Patty Fayle: I'm positive there's a man following us.
Becky Atkisson: What'll we do?
Patty Fayle: Let's match for him!

KIVETT MOTOR SALES
NASH
PACKARD
Sales — Service
1307 Webb Ave.

J. Curry Isley & Sons
1216 Maple Avenue
Groceries, Meats, Fruits
Vegetables
Delivery Service
Phone 6-2103
BURLINGTON, NORTH CAROLINA

HARDWICK'S FURNITURE SHOP
Repairs - Refinishing
— and —
Building Reproductions of Antiques
115 Fisher Street PHONE 2953

BEST WISHES
from
STOP - SHOP SUPER MARKET
BOB MESSER, *Mgr.*

Congratulations
from
MONARCH HOSIERY MILLS
Graham, North Caralina

SHERARD PHARMACY
1245 Webb Avenue
Air Conditioned
TWO REGISTERED PHARMACISTS
Free Delivery
Phone 2079

REGAL DRY CLEANERS
1603 South Church Street
"Always Ready to Serve You"
DIAL 6-3742

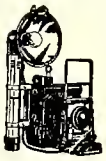
Camera Corner
W. Front & Church Streets
Opposite New City Parking Lot
Open Every Night Until 8:00
AT THE SIGN OF THE CAMERA

I have enjoyed being in your Gen. Math ~~cla~~ class. I may not have learned much, but I have enjoyed it.
A friend,
Zelma Hay

Marie Mason: Eddie, don't drive so fast.
Eddie G.: Why not?
Marie M.: The policeman on the motorcycle can't get by.

It has been nice being in your 5th period Math class. Lots of luck.
Leon Oakley

WEBCO MILLS, INC.

1620 South Park Avenue

FINE TRICOT FABRICS

Burlington Owned
Sellars
DEPARTMENT STORE
Burlington Managed

Jeanette Spaulding

Mrs. Wilkins,
It has been wonderful being in your algebra class this year. You have been a wonderful teacher and we have all learned a lot.

Pollyanna's father: Young man, we turn the lights off around here at 10:30.
David Smith: That's okay, sir. We won't be reading.

North Carolina's Largest
National Bank

SECURITY
NATIONAL BANK

BURLINGTON

Greensboro - High Point - Raleigh - Torboro - Wilmington

Member Federal Reserve System • Federal Deposit Insurance Corporation

Jewelry Since 1870

C. F. NEESE

CORNER MAIN AND DAVIS

Mrs. Wilkins,
It has been a pleasure being in your 2nd period algebra class this year though we may never meet again, we will partly friends

Mrs. Wilkins,
It has certainly been a pleasure being in your study hall. You are a wonderful teacher and I know all of your pupils love you. Best of luck to a very fine teacher.
Love
Jean Arthur Tate

Mrs. Wilkins
I have enjoyed being in your math class. I hope I could get you next year. You are a very sweet teacher, I have learned something this year.
Josephine Corbin

Eddie Burke: You mean the teacher told you your singing was heavenly?
Roland Hodge: Well, practically. He said it was unearthly.

BEST WISHES
TO THE SENIORS
From
DOMESTIC LOAN, Inc.

CONGRATULATIONS
from
D. C. BRYAN GROCERY

FRISSELL FABRICS, INC.
Manufacturers of
DRAPERY, SLIP COVER AND UPHOLSTERY FABRICS
Selling Agents
CANNON MILLS, INC.
BURLINGTON, N. C.

THE HOOD SYSTEM INDUSTRIAL BANK
BURLINGTON, N. C.

CONGRATULATIONS TO
THE CLASS OF '57
The 7-UP Bottling Co.
BURLINGTON, N. C.

CONGRATULATIONS
United Department Stores

Mrs. Wilkins,
I really have enjoyed being in your Algebra class this year. You are one of the most understanding teachers I know. Keep making your happiness in the future.
Love,
Carol Booth

Dear Mrs. Wilkins,
I've enjoyed being in your math class very much. You've been a wonderful friend and teacher.

Mrs. Bradford: Remember, every man should know himself.
Milton Holt: Maybe so, but in doing so, he wastes a lot of valuable time that might be spent making more desirable acquaintances.

I'll have to take Geo Math again next year. Hope it will be under you.
Love,
Judy Richardson

Best Wishes From

Medical Center Pharmacy

274 Graham Hopedale Rd.

General Tire Supply, Inc.

Distributors

General Tires and Batteries
Kraft System of Tire Recapping

Telephone 6-6951 - 6-7019

of

SPORTSWEAR
DRESSES, COATS
For
TWIX TEENS, JUNIORS
WOMEN

BURLINGTON, N. C.

SYKES FOUNDRY AND MACHINE CO., INC.

FOUNDERS -:- ENGINEERS

Dial 4281 **Maple Avenue**

BURLINGTON, NORTH CAROLINA

R. E. BOONE

LAUNDRY -:- CLEANERS

Corner of Ruffin and Main Streets

DIAL 6-6226

BURLINGTON, N. C.

Congratulations to The Class of '57

McCLURE FUNERAL SERVICE

BURLINGTON Phone 7488
GRAHAM Phone 2711

Mrs. Wilkins a fine teacher. Best of Luck
Dewey Carter

Mrs. Wilkins,
I have enjoyed
being in your
algebra class this
year.
Love
Sandra
Blanche

Mother: Peggy, sit down and tell your little brother a story.
Peggy Thigpen: I can't sit down, mother; I just told father a story.

HORNE DRY CLEANERS

We Try to Please

739 E. Davis Street
BURLINGTON, N. C.

GRIFFIN HOSIERY MILLS, INC.

Manufacturers of
FINE SEAMLESS HOSIERY

Congratulations

HUMPTY-DUMPTY SUPER MARKET

508 N. Church Street
BURLINGTON, N. C.

Seniors
Future Leadership Is Entrusted to You

DIAL 6-6387

BURLINGTON, N. C.

Alamance Printing Company

Commercial Printing Engraving and Photo-Offset

DIAL 6-1881

729 South Main Street
Burlington, N. C.

CONGRATULATIONS
From

Fashionette Dress Shop

Burlington's Only Upstairs Store

Cor. Church and Ruffin Streets

Dial 6-6246

Jeffrey's Paint & Paper Co.
WHOLESALE AND RETAIL
Full Line of Paper, Painting Supplies, Artists' Supplies and Wall Paper
BURLINGTON, NORTH CAROLINA

Mrs. Wilkins

A diamond may not be a girl's best friend—but it's certainly a stepping stone in every girl's life.

CECIL GANT

General Insurance

ROSE'S
5-10-25c STORE
"Burlington's Most Popular Store"
THREE CONVENIENT ENTRANCES
Main Street
Spring Street
Davis Street
"Always First With the Latest"

GANT DISTRIBUTING COMPANY, Inc.
Your Appliance, Furniture and AIR CONDITIONING DEALER
Phone 6-0278
1827 W. Davis Street
BURLINGTON, N. C.

Headquarters for
STYLISH CLOTHES
for High School Students
Since 1914
FORMAL
RENTAL
SERVICE
T. N. BOONE
Tailors
BURLINGTON, N. C.

JAKE'S BAR-B-CUE
If It's Barbecue You Want, See Us
All Kinds of SANDWICHES
CURB SERVICE
Phone 9407

ACME ELECTRIC COMPANY, INC.
ELECTRICAL WIRING—DESIGN
MAINTENANCE—SALES
COMMERCIAL—INDUSTRIAL
RESIDENTIAL
1223 Webb Avenue
BURLINGTON, N. C.

Senior: And remember, my boy, a woman can make a fool of a man in fifteen minutes. Why the silly look? What are you thinking of?
Freshman: Those fifteen minutes.

CHILDREN'S FASHION CORNER

FEATURING EVERYTHING FOR BOYS
AND GIRLS THROUGH AGE 14

Corner Front and Spring Streets
BURLINGTON, N. C.

HOLT
HOSIERY
MILLS, INC.

BURLINGTON, N. C.

Ladies' Full-Fashioned
and Seamless
Hosiery

ELKINS-TERRELL
MOTORS, INC.

DeSoto - Plymouth

Dependable Used Cars

319 North Main Street
BURLINGTON, N. C.
DIAL 6-5538

THE APPLIANCE CENTER

346 Maple Avenue Phone 5-8339

"Your PHILCO Dealer"
GUARANTEED SERVICE!

See Us for the Best Deals!

May you have many more years of happiness!
Arthur Hart

Mrs. Wilkins,
I have really enjoyed having you this year.
Loads of good luck to you
Gail Walker

Ann R.: What did he say when you asked him for a ring?
Judy S.: He was stone deaf.

ELOISE GLASS DANCE STUDIO

1909 & 2002 Woodland Avenue

BURLINGTON, N. C.

ATWATER MOTOR COMPANY

Authorized

Sales *Service*

Dealer

Corner Fifth and Main Streets

BURLINGTON, N. C.

ANDREWS DRUG CO.

PRESCRIPTION DRUGGISTS

Where Courteous Service Counts

Phone 6-1663

TUXEDOS

SALES AND RENTAL SERVICE

BLALOCKS

BURLINGTON, N. C.

Mrs. Wilkins
you are a very good teacher. I have had a very good time in your class
Jackie Sue

George M.: Would you punish me for something I didn't do?
Miss Taylor: Of course not.
George: Well, I didn't do my homework.

Mrs. Wilkins,
I have enjoyed being
in your class this year.
I think you are a wonderful
teacher. I hope have and fortune
follow you through out your life.
Best Luck,
Lynda Kelly

Wootens Super Market
1625 So. Church St.
Burlington, N. C.
FRESH VEGETABLES
QUALITY MEATS
GROCERIES

SUMNER'S AUTO SUPPLY
Front & Church Streets
Phone 7363

Fresh Fruits & Vegetables
For Health
PATE-DAWSON COMPANY
DISTRIBUTORS
North Main Street
BURLINGTON, N. C.

BURLINGTON CAB CO.
24 HOUR SERVICE
Same Prices At All Times
Dependable - Safe Drivers
1324 N. Mebane . . . 6-1624

BEST WISHES
from
SUN LOAN CO.
206 S. Main Street
BURLINGTON, N. C.

R. O. BROWNING, *General Agent*
PILOT LIFE
INSURANCE COMPANY
Phone 6-8548
613 Security Bank Building
BURLINGTON, NORTH CAROLINA

P. E. INGLE
GENERAL CONTRACTOR
Commercial—Industrial—Residential
Phones 6-8179 - 7023
BURLINGTON, N. C.

CURRIN & HAY
Men's and Boys' Wear
BURLINGTON, N. C.

Mrs. Wilkins,
I have really enjoyed being in your Algebra class this year. Thanks for what you've done. You're a wonderful person and teacher.

Waiter (taking up the money): Pardon me, miss, but this includes nothing for the waiter.
Barbara Harden: I didn't eat one, did I?

BEST WISHES

O. K. RUBBER WELDERS

S. Main and Church Streets

GUYES

Zone

Women's Apparel

327 South Main Street
BURLINGTON, NORTH CAROLINA
Dial 7465

Paulette Craig

B. & L. HOSIERY CO., INC.

Full Fashioned Hosiery

P. O. Box 589 : Phone 6-7148
BURLINGTON, N. C.

HUFFMAN OIL COMPANY, INC.

TEXACO DISTRIBUTOR

of

Gasoline, Motor Oil
Kerosene and Heating Oils

1021 S. Queen Ann Street
Phone 2011

Mrs. Wilkins
I certainly have enjoyed being in your class for the past two years. I really hope I am in your study hall next year.

MODERN VENETIAN BLIND COMPANY

Manufacturers of

QUALITY VENETIAN BLINDS
MODERNFOLD DOORS
DRAPERY RODS

1905 Webb Avenue
Phone 6-5443

ESSO SERVICE

Complete Automotive Service

COBB MOTOR CO.

Corner Church and Davis Streets
BURLINGTON, NORTH CAROLINA

Best of Luck
Bettejo Hooper

ROYAL JEWELER

THE SOUTH'S LARGEST JEWELERS

BURLINGTON, N. C.

ALAMANCE DRUG CO.

Your Drive-in Store

Bailey-Coble Building
Opposite Post Office

Mrs. Nelkirk have enjoyed being in your study hall this year. I don't think we could ask for a better study hall teacher.

Judy Jordan
5/15/57

Miss Taylor in math class: Now, class, everyone watch the board while I go through it again.

JOHN W. DAVIS

Manufacturers' Representative

•

Box 211

BURLINGTON, N. C.

Insurance, Bonds, Rents and Real Estate

CHAS. V. SHARPE — THOMAS O. JONES
W. SUMMEY SHARPE — EDWIN J. HEILMAN
JOHN A. McCRARY, JR.

SHARPE & JONES, INC.

and

CHAS. V. SHARPE, INC.

559 South Main Street — Burlington, N. C.

Bob Barbour: Dad, you're a lucky man.
Dad: Why?
Bob Barbour: You won't have to buy me any books this year. I'm taking all of last year's work over again.

PAYNE OIL CO., INC.

Phone 7435 - 7436

GASOLINE Phillips 66 KEROSENE

FUEL OIL

Graham — Haw River at Underpass

Manufacturers

of

ESQUIRE SOCKS

and

SCHIAPARELLI STOCKINGS

•

CHESTER H. ROTH CO., INC.

Burlington, N. C.

Mrs W. Elkins
You are my first ~~[illegible]~~ Alpha (I can't spell Alpha yet)
teacher and I believe I'm done my best work through
you by the way you use the honor system.
Bobby Paper

Mrs. Wilkins,

I certainly have enjoyed being in your Algebra Class this year. I have really had a good time. I didn't know how much fun Algebra could be until this year. I think you are one of the sweetest and best teachers I have ever known. I want to wish you all the happiness and success that a person deserves. Thanks for being such a sweet and understanding person.

"Lots of luck" and "Best wishes",
Becky Raypler

Mother (angry): I'll teach you to kiss my daughter!
Jimmy Barnwell: You're too late; I've already learned.

ALAMANCE MOTORS, INC.

Your

CHEVROLET

Dealer

Church Street at Third
DIAL 6-1681
BURLINGTON, N. C.

BASON & BASON
136 East Davis Street
BURLINGTON, NORTH CAROLINA
Ladies' Ready-To-Wear
Millinery and Accessories

OCCIDENTAL Life
INSURANCE COMPANY
RALEIGH NORTH CAROLINA
LAURENCE E. LEE PRESIDENT

BEST WISHES
from
WILES' DIME STORE

702 East Davis Street
BURLINGTON, N. C.

J. C. HARRIS
LUMBER CO.

Complete Line of
LUMBER, HARDWARE
and
BUILDING SUPPLIES
"Your One-Stop Building Supplier"

704 S. Spring Street
BURLINGTON, NORTH CAROLINA
DIAL 6-9321

L. E. STRANGE GROCERY

AMOCO GAS AND OIL
Kilby Street Extension
Highway 54

Mrs Wilkins, (My favorite teacher)
I hope you will remember me because
I hope I will always remember you
I don't know what to say or how to think
you for all the help you have given
me [illegible] freesman yr. at W.H.S.
your pest after school
Frances Williams

David Smith: I'm going to buy me a harem.
Larry Elliott: You can't buy a harem for a dollar.
David Smith: Well, at the garage I saw a sign. "Six gals for a dollar."

BEST WISHES
from

DAVIS STREET PHARMACY

751 East Davis Street
DIAL 6-8369

Mrs. Wilkins:
To a very nice teacher.
Best of luck,
Jimmy Elder

BURLINGTON SPORTING GOODS CO.

349 Worth Street
BURLINGTON, N. C.

DIAL 6-6634

KIRK HOLT HARDWARE CO.

HARDWARE . . . PAINTS
BUILDERS' SUPPLIES
MILL SUPPLIES

GIFT SHOP
2nd Floor

DIAL 6-5348

BARNHARDT'S SALAD COMPANY

EGG SALAD
CHICKEN SALAD
HAM SALAD
POTATO SALAD
PIMENTO CHEESE
CHILI
BRUNSWICK STEW
KITCHEN FRESH SALADS

Phone 7269

SELLERS HOSIERY MILLS, INC.

Manufacturers of
FULL FASHIONED HOSIERY
BURLINGTON, N. C.

FOR SCHOOL PROJECTS
It's
Ronnie's Hobby Shop
SHIPS & PLANES
RADIOS & PAINT

Mrs. Wilkins, you have been a very nice teacher. I wouldn't ask for a better teacher. Best wishes and Good luck always. May God be with you all through the rest of your life.
Loretta Carson

Mrs. Bradford: Explain the difference between capital and labor.
Danielle Webster: If you lend money—it's capital—and when you try to get it back—it's labor.

MOTOR BEARINGS & PARTS COMPANY

Jobbers of Standard Brands of Replacement Parts

252 W. 5th Street
PHONE 6-7311

R. L. MANN Wholesale Company

Notions, Drugs School Supplies

PHONE 6-8326
132 North Main Street

COLE MOTORS, Inc.

Your **PONTIAC** *Dealer*

GOODWILL USED CARS

North Church Street
DIAL 4266

Congratulations from

Morton's
THE HOME OF BEAUTIFUL CURTAINS
BURLINGTON, N. C.

J. M. Bryan Agency, Inc.

"Insurance That Protects"

422 S. Spring Street
BURLINGTON, N. C.

I have enjoyed being in your Algebra Class. You are a very sweet teacher.
Love
Faye Long

Mrs. Wilkins I have enjoyed being in your algebra class & thank you for the help you have given me maybe I will get the hang of this subject "Algebra"
Best wishes
Richard Albright Mag
"Duckie"

Don Langley: I'm a self-made man.
Elizabeth Loy: That's what comes of hiring cheap labor.

BEST WISHES
from
GEORGIA'S
Shop of Distinction
DIAL 6-2906
114 East Front Street
BURLINGTON, NORTH CAROLINA

Quality Foods — Low Priced
WILES
SELF
SERVICE
No. 1
Corner Morehead and Tucker Streets
No. 2
Corner Church and Country Club Drive

HANFORD
BRICK CO., INC.
"BUILD with BRICK"
The Product of Lasting Qualities
Let Us Serve Your Needs!
DIAL 6-3688
P. O. Box 1215
BURLINGTON, N. C.

Congratulations
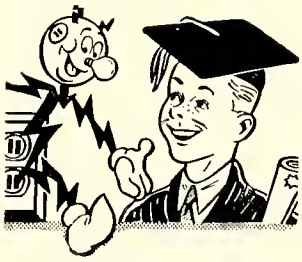
Reddy Kilowatt will be your partner for a satisfying and useful life.
DUKE
POWER COMPANY
Serving the Piedmont Carolinas

BURLINGTON
DRUG CO.

RUSSELL GANT
COMPANY
CARDED COMBED
MERCERIZED YARNS

Tommy Steele (in a bird-store): I wan'na pet.
Clerk: Why don't you try the balcony of the Paramount?

JONES' JEWELRY

208 W. Front St.
BURLINGTON, N. C.

GILLIAM'S RADIO
and T.V. SERVICE

PHONE 6-2220
337 South Worth Street
BURLINGTON, NORTH CAROLINA

WESTERN ELECTRIC COMPANY

NORTH CAROLINA
WORKS

Burlington Plant

Barker's Tire Service
GUY BARKER

U.S. ROYAL TIRES

We Specialize in
Vulcanizing and Recapping Tires

274 Davis St. Phone CA 6-8901

SKID'S DRIVE-IN

"Visit Us For
Delicious Sandwiches
and Drinks"

Highway 70

I have enjoyed
being in your
math class this
year - and I hope
to have you next year
Faye

I have really enjoyed loafing and keeping "Dianne" company this year. Its been a quite class and quite interesting. You're a good teacher and its a pity I didn't need Algebra to graduate. Luck to you in the future at Williams.

Doug Eskridge

I know a wolf who is a big dame hunter.

DRINK Coca-Cola REG. U.S. PAT. OFF.

GENERAL TIRE SUPPLY, INC.
DISTRIBUTORS
General Tires and Batteries
Kraft System of Tire Recapping
Telephone 6-6951 - 6-7019
301 N. Main Street
BURLINGTON, N. C.

WAKE FOREST COLLEGE

CONGRATULATES

WALTER WILLIAMS HIGH SCHOOL

for its

EXCELLENT STUDENT BODY AND FACULTY

and

INVITES STUDENTS, FACULTY, AND TOWNSPEOPLE

VISIT WAKE FOREST CAMPUS AT WINSTON-SALEM

This Advertisement is Paid by the Alamance County

WAKE FOREST ALUMNI ASSOCIATION

Mrs. Wilkins -

I have really enjoyed being in your class again this year. You a fine teacher and a wonderful friend. As Doug mentioned above I may you always have a bright + happy future -

Love,
Dianne
Waisner

CONGRATULATIONS
to the
GRADUATING CLASS
OF 1957
from
HUNTER'S GRILL
Highway 70-A East

ALAMANCE RADIO
***and* T.V. SERVICE**
RCA TELEVISION
Sales and Service
MR. ALLEN GRAHAM, *Owner*
422 North Church Street
BURLINGTON, N. C.

To the sweetest math teacher there ever was, I think you are very kind. And I hope I see you next year.

Love,
Carolyn Bergeron

Frank Purdy: Why do you make such a big fuss over girls? Don't you know a girl is only a rag, a bone, and a hank of hair?
Tommy Mullis: So, shake hands with a happy junk dealer.

Best Wishes
to the
Class of 1957
from

SERVICE FURNITURE COMPANY

1804 S. Church Street
DIAL CA 6-2920

C. C. BROWN
Plumbing & Heating Co.

Plumbing : Heating
Air Conditioning

BURLINGTON, N. C.

SUPPORT
YOUR
STUDENT
COUNCIL

THEY'VE
SUPPORTED
YOU

TRUITT'S STORE

MEATS *and*
GROCERIES

Phone JU 4-7271
GLEN RAVEN, N. C.

Congratulations
from

LADIES' SMART SHOPPE

Mr. Thomas: If, in going down this incline, I gain four feet per second, what will be my condition after 25 seconds?
Margaret Merritt: You'll be a centipede.

Biggerstaff & Beamon

REAL ESTATE : RENTS
INSURANCE

BURLINGTON, N. C.

WARREN'S
TEXACO SERVICE

541 Trollinger Street
CAnal 6-8836

BYRD'S

FOOD CENTER

Cox-Smith
Machine Company

★

155 North Worth Street

BURLINGTON, N. C.

FLEETWOOD MOTEL

"Next to home it's best"

Highway 70 and 49
PHONE 2003
A. H. PATTERSON, *Proprietor*

Congratulations
Seniors

TOWN
FINANCE
COMPANY

Mrs. Wilkins,
You shall always be one of my favorite teachers. I hope all of your students think half as much of you as I do and then you would be loved by everyone. Best wishes to a sweet and wonderful teacher

Love always,
Linda Mann

MAGIC SHOE REBUILDERS

267 E. Front Street
BURLINGTON, N. C.
Phone CAnal 6-3302

SOMERS FISH HOUSE

Graham-Hopedale Road
CAnal 6-7397

We Specialize in
BEAUTIFUL SHOES
for the
TEENAGE GIRLS AND BOYS
at
Popular Prices

Our Shoes Are All Correctly Fitted

H & K BOOTERY

111 West Davis Street
Just 40 Feet From
Main Street

Congratulations
Seniors

Elizabeth-Meade Hosiery Mills, Inc.

BURLINGTON, N. C.

LEMLY PLUMBING & HEATING CO.

1522 N. Church Street
CAnal 6-9461
If No Answer Call
CAnal 6-4400

OUR THANKS
to the
Merchants who have helped to make possible the "BARKER" and this 1957
"DOE-WAH-JACK"
The Publications Staff

Mrs Wilkins,
I have enjoyed being in your study hall and I hope I haven't worried you too much. I appreciate your help in my algebra. Pat Phillips

Mrs. Hambright: You should write your themes so that even the most ignorant person could read them.
David Huffman: Which one of my themes didn't you understand?

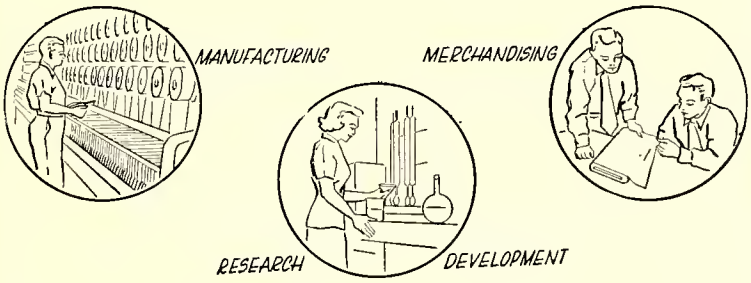

HORIZONS UNLIMITED

Opportunities today in the textile industry are truly unlimited. New man-made and natural fibers, with their almost limitless uses, are continually opening newer and broader fields for manufacturing, research and development, design and merchandising.

Burlington Industries, which had its beginnings in Alamance County 34 years ago, is today the world's leading textile concern.

Because of its broad diversification, Burlington offers to the young man or woman seeking a career in textiles truly unlimited opportunities in every phase of the textile field.

Burlington
INDUSTRIES, INC.

Executive Offices
GREENSBORO, N. C.

Mrs Wilkins,
I have been a pleasure being in your study hall. I'm sure I could not have been in a better one. I could not hope to have a sweeter teacher. I wood luck and best wishes to you always.
Gene Lindsay, Moore

SOUTHERN BELL TELEPHONE AND TELEGRAPH COMPANY

Mrs. Wilkins,
I have enjoyed
being in your Algebra
classes. Thanks so much
for helping me. Without the
help that you gave me I am sure
that I would have not got along in
algebra at all. I will probably be calling
on you next year for you to help me if
you want mind. I say thanks again, from the
bottom of my heart.
Judy Strange.

Jimmy T.: On what grounds does your father object to me?
Jeanette G.: On the grounds about the house.

The Photographs in

This Annual Were Made

By

SMITH STUDIO PHOTOGRAPHERS

Official Photographers for

THE 1957 DOE-WAH-JACK

Any type picture may be purchased from our Studio from the Negatives of the Pictures that appear herein.

Mrs. Wilkins, I can certainly say that I have enjoyed being in your Algebra class this year. I realize that I haven't been as hard as I should have. Love & Luck, Cliffie Elder

14 E. HARGETT STREET RALEIGH, N. C.

Mrs. Wilkins,
I have enjoyed
the short-time I
have been in your study
hall and will miss you
among all the teachers of W.H.S
next year. Lu[illegible]
Becky
Gainn[illegible]

Mrs. Wilkins
I have enjoyed
working with you
in Math this year.
I thanks for the help.
A Friend always
Betty Clemmons

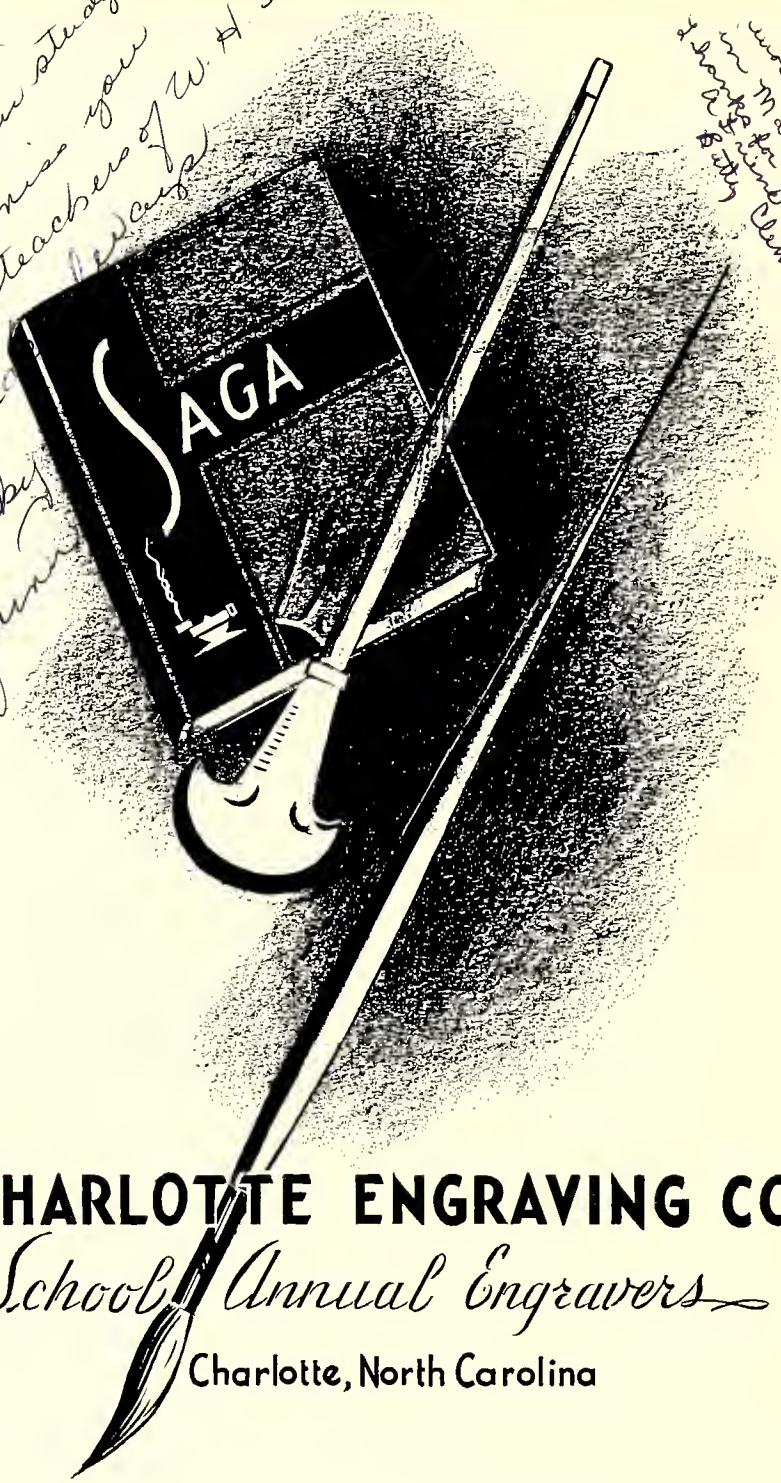

CHARLOTTE ENGRAVING CO.

School Annual Engravers

Charlotte, North Carolina

Mrs. Wilkins, I have enjoyed being in your math class this year

Don Godfrey

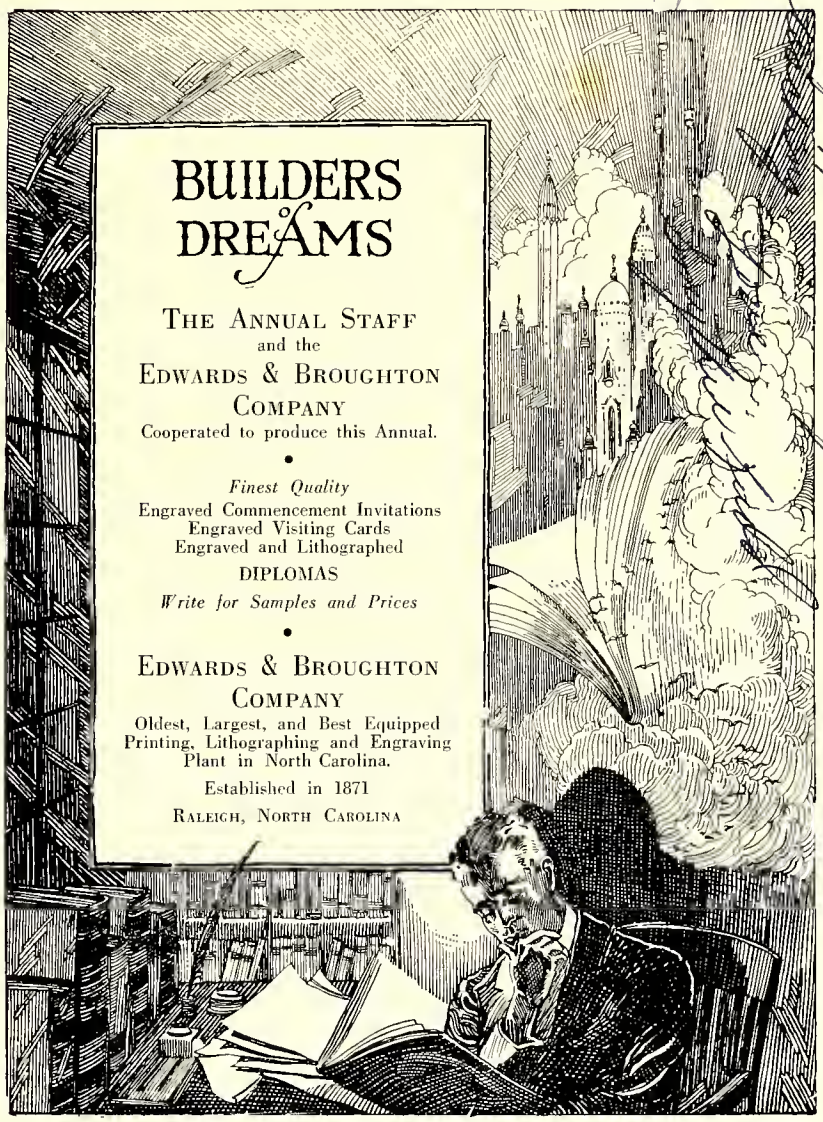
BUILDERS of DREAMS
THE ANNUAL STAFF
and the
EDWARDS & BROUGHTON COMPANY
Cooperated to produce this Annual.
•
Finest Quality
Engraved Commencement Invitations
Engraved Visiting Cards
Engraved and Lithographed
DIPLOMAS
Write for Samples and Prices
•
EDWARDS & BROUGHTON COMPANY
Oldest, Largest, and Best Equipped Printing, Lithographing and Engraving Plant in North Carolina.
Established in 1871
RALEIGH, NORTH CAROLINA

Dear Mrs. Wilkins,
I will always remember being in your room. I've loved Algebra, although I have had hard time in it. I am going to try and take second year. Thank you for teaching me. God bless you for your dedication to teaching
Dear Mrs. Wilkins

AUTOGRAPHS

of the lot is so zoned, and:

Whereas, Mr. Dearl Webster requests a side yard variance of four feet at 504 Freeman Street,

Public hearings on these cases will be held at 2:15 p.m., Monday, March 11, 1957, in the City Court Room at which time all parties in interest will be heard.

RALEIGH BOARD OF ADJUSTMENT
A. C. HALL, JR., Secretary

T 3-8

MARSHAL'S NOTICE OF SEIZURE—

WHEREAS, on the 25th day of February, 1957, the United States filed a libel in the District Court of the United States for the eastern District of North Carolina, in the Wilmington Division, against ONE 1951 MODEL CHEVROLET 2-DOOR AUTOMOBILE, MOTOR NO. KAM-189169 (Wilmington Savings & Trust Company, Wilmington, N. C.—Claimant), described therein, alleging the right of forfeiture, and by virtue of process issued in the form to me directed, returnable on the 27th day of March, 1957, I have seized and taken the said property into custody; Notice is hereby given to all persons claiming said property or any interest therein to appear in the United States Courtroom in the City Wilmington, N. C., North Carolina, on the 27th day of March, 1957, and assert their claim or default and condemnation will be ordered as prayed in the libel. This the 4th day of March, 1957. B. RAY COHOON, United States Marshal. By L. L. Jackson, Deputy.

T 3-8

secured thereby, and the holder thereof having directed that the Deed of Trust be foreclosed, the undersigned Trustee will offer for sale at the Courthouse door in the City of Raleigh, North Carolina, at 12:00 o'clock noon on Monday, April 1, 1957 and will sell to the highest bidder for cash a certain lot of land situated in the City of Raleigh, Wake County, North Carolina and more particularly described as follows:

BEGINNING at a point in the western boundary line of Pierce Street, said point being 94.7 feet southward from the southwest corner of the intersection of Jefferson and Pierce Streets; runs thence so[illegible] along the western [illegible] said Pierce [illegible] westwardly [illegible] to Pierce [illegible] westwardly [illegible] to Pierce St[illegible] ley; thence [illegible] parallel with [illegible] said alley-way [illegible] wardly in a [illegible] Pierce treet 15[illegible] boundary line [illegible] the point of BE[illegible] dence situated [illegible] as No. 1221 Pier[illegible]

Sale of this prop[illegible] ject to all outstand[illegible] ments and prior lien[illegible]

This the 27th day o[illegible]

CHARLES O'H. G[illegible]

T

TRAFFIC CODE OF THE CITY OF RALEIGH

BE IT ORDAINED BY THE CITY COUNCIL OF THE CITY OF RALEIGH:

That Chapter 5 of the Code of the City of Raleigh be amended as follows:

Section 1. Amend Section 67(c) by striking out "Salisbury Street along both sides between Morgan and Cabarrus Streets" and inserting in lieu thereof "Salisbury Street along [illegible] sides between Morgan [illegible] Streets."

Sec. 2

[illegible] as Executor of the estate of Mrs. Victoria H. Johnson, deceased, Wake County, North Carolina, this is to notify all persons having claims against the said deceased to exhibit them to the undersigned at 703 First Citizens Bank and Trust Building on or before the 22nd day of [illegible] 1958, or this notice will be pleaded in bar of their recovery. All persons indebted to said estate will please make immediate payment. This 20th day of February, 1957.

JAMES F. JOHNSON, [illegible]
Raleigh, North [illegible]

T. Lacy Williams, Attorney

CITY OF RALEIGH
RESOLUTION NO. 366

A RESOLUTION TO ASCERTAIN AND COMPUTE THE TOTA[illegible] CERTAIN LOCAL IMPROVEMENTS IN THE CITY OF RA[illegible] TO ASSESS THE COST THEREOF AGAINST THE ABUTTI[illegible] SPECIAL SIDEWALK IMPROVEMENT ASSESSMENT ROLL NO[illegible]

WHEREAS, by resolution Nos. 322 & 247, adopted by the City [illegible] June 18, 1956, and December 17, 1956, respectively, the local imp[illegible] hereinafter referred to were authorized and directed pursuant to [illegible] 05 of Chapter 1184, Session Laws of North Carolina, as amended;

WHEREAS, the local improvements have been completed and [illegible] duty of the City Council to compute and ascertain the total cost of [illegible] provements and to make an assessment of such costs against the real [illegible] abutting upon the sidewalks improved;

BE IT RESOLVED BY THE CITY COUNCIL OF THE CITY OF RAL[illegible]

Section 1. That the sidewalk improvements directed at the locatio[illegible] listed in the above resolutions have been completed.

Section 2. That the City Council hereby makes an assessment of [illegible] cost of the local improvements herein referred to, pursuant to Section [illegible] of Chapter 1184, Session Laws of North Carolina, as amended, against [illegible] lots and parcels of land abutting directly on the improvements, accordi[illegible] to the actual cost of the improvements at the various locations, said asse[illegible] ment hereby made being as follows:

Owners Assessed	Lot No. as shown on Wake County Tax Map	Location of Improvement	Amount of Assessment
[illegible] W. Griffis	B-1-5-17-18-19	611-13-15 E. Martin St.	$216.97
Mrs. Emily T. Simpkins	B-1-2-30	557 E. Martin St.	19.07
Nick Dombalis	B-1-2-35	545 E. Martin St.	67.41
Edward C. Seawell	B-1-2-23	566 E. Hargett St.	131.48
Mrs. Alice Calder	B-1-2-21	554 E. Hargett St.	9.50
[illegible] M. Moore	B-1-2-15	528 E. Hargett St.	25.40
[illegible] P. Bryant	B-1-2-14	524 E. Hargett St.	9.50
[illegible] M. Moore	B-1-2-10-11	512-14 E. Hargett St.	114.67
[illegible]am Timmons	B-1-2-8	506 E. Hargett St.	104.81
[illegible] M. Gurley	B-1-2-7	207 S. East St.	46.96
Mrs. Eugenia Dunn	A-7-22-15	320 E. Davie St.	13.68
[illegible]llen Moore	A-7-22-13-14	316-18 E. Davie St.	43.52
[illegible] J. Towler (heirs)	A-5-15-30	228 E. Cabarrus St.	17.15
Mrs. Mary E. Phillips	B-1-6-9	17 S. Swain St.	9.50
Mrs. Mary M. Armstrong	B-1-6 Lot No. 2 to 8 & 10-15	Nos. 5-15 & 19-33 S. Swain St.	295.43
Kenneth T. Jones	A-31-73-9	401 Newbern Ave.	11.42
[illegible] S. Arnold	G-33-156-2	706 N. Person St.	120.89
Edwin W. Arnold	G-33-156-3	708 N. Person St.	50.18
Mrs. Lydia Noble Booth	G-17-103-19	315 Oakwood Ave.	81.39
Mrs. Olivette B. Royster	G-1-2-34	561 E. Edenton St.	28.57
[illegible] E. Perry	G-1-3-3	224 N. East St.	9.53
[illegible] M. Moore	G-1-4-3	504 Oakwood Ave.	95.28
[illegible] Y. King	G-1-11-2	306 Linden Ave.	31.63
[illegible] B. Beacham	G-17-102-7	526 N. Person St.	155.70
[illegible]ack B. Dodd	G-1-4-8	522 Oakwood Ave.	73.75
Mrs. Florence M. Rich	D-24-107-12	17 Maiden Lane	7.62
Wallace Mandell	D-24-107-13	15 Maiden Lane	6.10
Mrs. C. M. Hobbs	G-33-150-8	208 E. Franklin St.	9.53
Mrs. Helen Barbam	G-33-150-11	719 N. Person St.	131.65
Mrs. Margaret Bumgardner	G-33-155-5	320 Wake Forest Rd.	68.68

STUDENT RECORD

LEAVE THIS SPACE BLANK
WHS No. 00001

Williams
LAST NAME

CONTRIBUTOR AND ADDRESS
CHIEF POLICE DEPAR[illegible]
BURLINGTON,

SIGNATURE OF PERSON FINGERPRINTED
Wee Willie Williams

NUMBER
12345

RESIDENCE OF PERSON FINGERPRINTED
Locker No. 1986

DATE FINGERPRINTED
5-10-57

SIGNATURE OF OFFICIAL TAKING FINGERPRINTS
C. C. Linnemann

PLACE OF BIRTH
Burlington,

TYPE OR PRINT ALL REQUESTED DATA

SCARS AND MARKS
Bulldog tattoo on left arm

CITIZENSHIP
Ameri[illegible]

OCCUPATION
Student

SEE REVERSE SIDE FOR FURTHER INSTRUCTIONS

1. RIGHT THUMB

2. RIGHT INDEX

3. RI[illegible]

6. LEFT THUMB

7. LEFT INDEX

LEFT FOUR FINGERS TA[illegible]ULTANE[illegible]

10—63416—1

[illegible]umerati[illegible]
[illegible]aleigh, North [illegible]

This sale is made subject to [illegible] for the year 1957.

This the 14th day of February, [illegible]

M. K. G[illegible]
Trustee

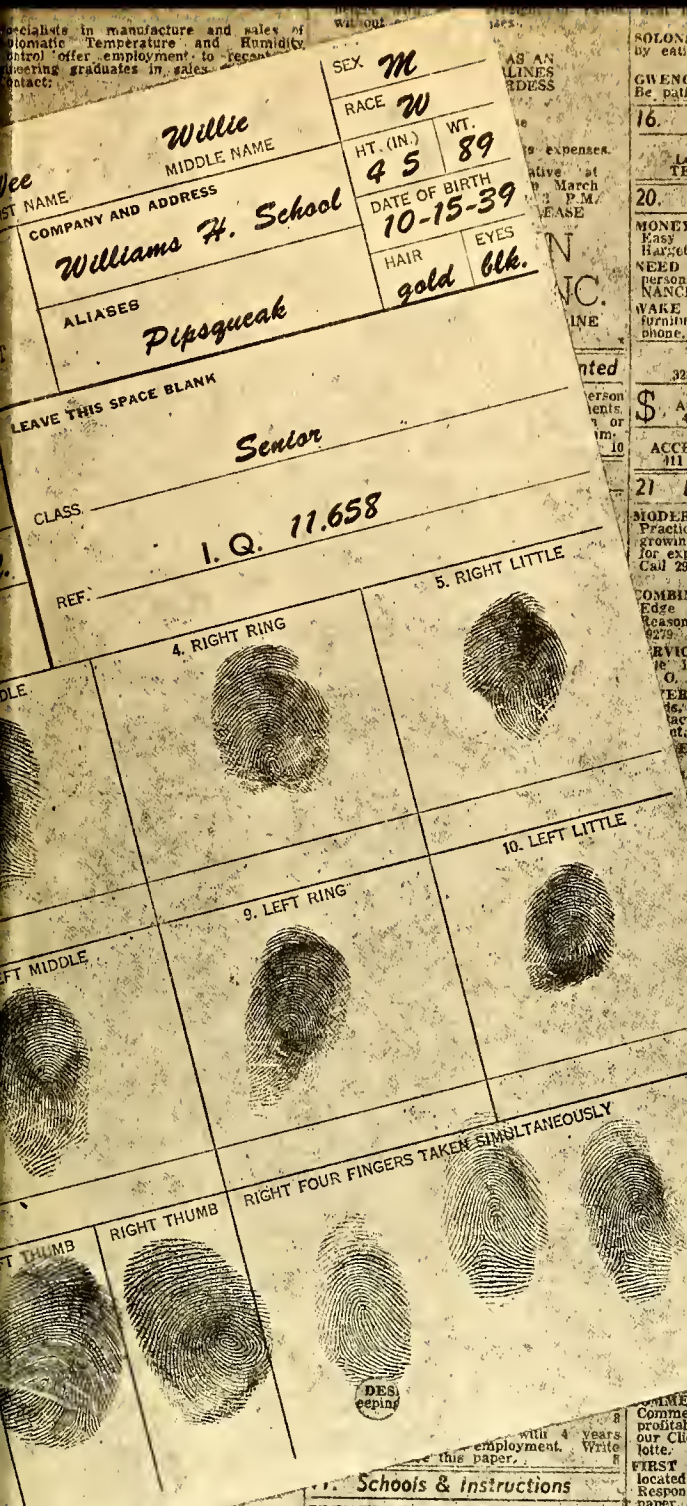

ADJUSTING

Several men needed to train as automobile claim adjusters in Eastern North Carolina.

specialists in manufacture and sales of ... Temperature and Humidity ... offer employment to recent ... graduates in sales ... Contact:

SOLONS: some people celebrate Egg Week by eating crow. Sage of Seven Springs. 8

GWENOOLYN: looks are not everything. Be patient until I get back. Fred. 8

16. Business Services

WARREN'S TRANSFER
Local and Long Distance Moving
TE 3-4666 Raleigh TE 3-4667

20. Money to Lend

MONEY for tax and Easter bargains. Easy terms. Wake Finance Co. 18 W. Hargett TE 4-6288. 15

NEED MONEY? We can help you. Loans personal, auto, furniture. STATE FINANCE CO., 133 S. Salisbury. TE 3-3801.

WAKE FINANCE CO. personal, auto, and furniture loans. Applications accepted by phone. Dial TE 4-6288. 14 W. Hargett St.

Consolidate your bills.
Southern Auto Finance Co.
323 West Morgan. dial TE 4-1313.

$ MIDLAND FINANCE CO. $
Auto Financing and Refinancing
411 Hillsboro Dial TE 4-7333

FAMILY FINANCE AND ACCEPTANCE CORP. of Raleigh, Inc.
411 Fayetteville St. Dial TE 3-8684.

21 Business Opportunities

MODERN SUPER MARKET for sale. Practically new, excellent location in fast growing section of Rocky Mount. Room for expansion, plenty parking, price right. Call 29958 Rocky Mount, for appointment. 10

COMBINATION STORE, filling station. Edge city limits. Doing good business. Reason for selling, ill health. Dial TE 6279. 14

SERVICE STATION stock and fixtures for sale in heart of Wilson. All replies, P. O. Box 1186, Wilson, N. C. 14

WANTED: We are cash buyers of dry goods, shoe stocks, part or entire stocks. Contact B. Klitzner and Sons, Rocky Mount, N. C. Phone 2-2139. x

WHOLESALE GROCERY. Excellent location. Small capital. Unlimited possibilities. Dial TE 3-3641 day, night TE 3-[illegible]. 9

BUSINESS OPPORTUNITY: Established Bottled Gas Distributorship in prosperous Eastern North Carolina area available. Well known brand of Bottled Gas appliances. Now doing good volume servicing several hundred customers. For details, write box S-405, care [illegible]. 12

[illegible]NT located in one of the fastest growing sections of Southeastern North Carolina. Building cement and block concrete well, city sewer, pasture creek. Established business, good retail outlets. Ideally located for custom slaughtering and meat processing, home freezers. Property and stock $42,000. Box P-207, care [illegible]. 10

[illegible]INA Intrastate Transportation [illegible] household goods state. Also one 1950 Chevrolet [illegible] with equipment. Write [illegible] this paper. 10

[illegible]HOE repair shop. Carry [illegible]ment for lease. P. O. [illegible]. 16

[illegible]ST. We buy profitable [illegible]perties for clients con[illegible]cial Negotiators. Box [illegible]

[illegible]y, Sporting Goods [illegible]aleigh. Will sacrifice [illegible]. All new stock and [illegible]ed or will arrange [illegible]tion. Cash required [illegible] and Observer-Ral[illegible]

[illegible]hoes. If you wish [illegible] your stock for [illegible] Bros. Zebulon [illegible]

[illegible]ale. Will lease [illegible] fixtures. Good [illegible]n for selling, [illegible]zebulon area. Write Box [illegible] this paper. 11

COMMERCIAL NEGOTIATING SERVICE. Commercial Negotiators-We buy and sell profitable businesses and properties for our Clients Privately. Write Box 488 Charlotte.

FIRST RUN modern up-to-date theater, located large city, grosses $100,000. To Responsible Party. Box E-996 Care this paper. 23

An experienced ad writer will help you with your Want Ad—dial TE 2-4411.

23. Room and Board

MRS. ADA GLENN, 111 Seaboard Ave, call at The News and Observer, Raleigh Times Want Ad counter to receive two free tickets to the Ambassador Theatre to see John Wayne and Maureen O'Hara in "The Wings of Eagles." Tickets must be claimed within 7 days. 8

Schools & Instructions

PRIVATE INSTRUCTION in Spanish and English. Dial TE 3-4561. 10

EARN WHILE learning diesel. Write Greer Shop Training, 234 E. Franklin Ave., Gastonia, N. C. 9

MRS. SHELLEY'S First Grade Fall Class enrolling; afternoon care provided. Dial TE 2-6235; TE 3-6732.

TEENY WEENY NURSERY
Open All Summer
3606 Clark Ave Call TE 4-2741

PLAY HAVEN NURSERY
Convenient hours, transportation
412 New Bern Ave. Dial TE 4-9993.

ACCORDION INSTRUCTION

with 4 years employment. Write [illegible] this paper. 8

wood Bates and Josephus Daniels sch[illegible] and shopping center. Available March [illegible] TE 2-6441.

TWO ROOM APT. Unfurnished. Heat [illegible] Couple only. 426 E. Jones. TE 4-7844.

MILBURNIE HOMES: 2-bedroom, b[illegible] duplex apts., unfurnished. On bus [illegible] $68. TE 2-0977 or TE 3-6540.

4-ROOM DUPLEX, 3022 Lewis Farm [illegible] TE 2-6064 after 6 p.m.

FIVE ROOM APT. Heat, water, st[illegible] TE 4-1207.

NEWLY DECORATED 5 room apartm[illegible] in West Raleigh. $65 per month, heat [illegible] water furnished. 2 bedroom ground f[illegible] apartment, 100 Faircloth St., Apt. 1, [illegible] and water furnished. $85 per month. [illegible] TE 2-2351 or TE 4-1928.

CAMERON COURTS APT[illegible]
4, 5 room units. Applicants Dial TE 2-5[illegible]

NORTHSIDE APARTMENT[illegible]
Accepting applications for future occupa[illegible]
Office 1618 Glenwood Ave. Phone TE 4-[illegible]

RALEIGH APARTMENTS
Phone TE 2-6116

GRANT AVENUE APTS.
2 and 3 bedrooms Applicants
TE 2-8442

318 W. Hargett St.—3 rooms upsta[illegible] Heat, water furnished. $47.50.
318 S. McDowell St.—4 rooms upst[illegible] $40.00.
219 S. Person St.—4 rooms upst[illegible] Utilities furnished, $45.00
N. M. GURLEY REALTY CO.
Dial TE 3-9192 Realtors

Cameron Villag[illegible]
Apartments
2016 CAMERON ST.
Phone TE 2-3922
P.O. Box 10894

Nicest apartments in Raleigh - Five la[illegible] rooms, ceramic tile bath, heat, wa[illegible] garage.
HENRY FAUCETTE
TE 4-0731

26. Houses For Rent

FOUR BEDROOM house, furnished. Av[illegible]able until Sept. 1. Near State College. [illegible] 3-0383.

7-ROOM HOUSE, Hillsboro St., near St[illegible] College. Modern. $100 month. Dial [illegible] 2-6543.

SIX ROOM house for rent on Rhamk[illegible] Road. 12 miles from Raleigh. Dial 8[illegible] Varina.

TWO BEDROOMS, Knotty pine den. Ba[illegible] venitian blinds. $65. Dial TE 3-4294.

NEAT, CLEAN, all electric cottage, [illegible] heat, garden space. One block off Wes[illegible] Blvd. $50. Dial TE 2-3125, TE 2-4910.

GARNER, N. C. Seven room brick ho[illegible] with two full baths. $85 per month. [illegible] 3-6631 TE 4-6397; TE 2-6124.

MODERN 3 BEDROOM HOUSE, 1½ ba[illegible] full basement, large porch, between [illegible] Leigh-Fuquay Springs. TE 3-3321.

2 bedroom house in the country, $50.
4 room cottage in the country, $30.
3 bedroom house, Hertford Village, $75.
3 bedroom house in town, $85.
GADDY REAL ESTATE CO., TE 2-3919

Want Ads are your key to fa[illegible] action sales at low cost! D[illegible] TE 2-4411 for the facts.

28. Business Places For Rent

AVAILABLE for rent in Baptist Bui[illegible] 301 Hillsboro Street, April 1 about 1,[illegible] square feet on second floor. Could [illegible] used as one or two suites of offices. D[illegible] TE 2-0136.

LARGE shop for sale or rent. 3 bl[illegible] from Apex, N. C. call EL 4-7501.

PARKING LOT on S. Salisbury Stre[illegible] 41x128, suitable for used cars or pa[illegible]ing. Dial TE 3-5126 or write Box 2[illegible] Raleigh.

SMALL AIR conditioned, radiant heat [illegible] office. Excellent location. Available n[illegible] Gaddy Real Estate, TE 2-3919.

STORE BUILDING cinder block 701 Boylan Avenue. Dial TE 3-9586.

WAREHOUSE SPACE and offices for re[illegible] Approximately 4500 sq. ft. of Warehou[illegible] space, plus 3 nice offices and show roo[illegible] Oil heat to offices, 2 toilets and show[illegible] bath. Centrally located. Quick possess[illegible] W. Y. Collie, Realtor, TE 3-4600.

FRONT OFFICE SPACE. $25.00 per mon[illegible] 1261½ S. Salisbury St. See Dr. Dean [illegible] TE 3-1035.